

ENGINEERING DISTRICT 12-0 2021 CONSTRUCTION PROJECTS

WILLIAM L. BEAUMARIAGE, P.E., ADE-C MARCH 12, 2021

DISTRICT 12 BY THE NUMBERS



3,982
Miles of
Roadway



2349
Bridges



129 Million
Budget



189.2 Million
Annual Construction
Contracts Awarded



783 Employees
551 Maintenance
Employees



555,137
Licensed
Drivers



736,529
Registered
Vehicles



pennsylvania
DEPARTMENT OF TRANSPORTATION
District 12



7 Billion
Annual Vehicle
Miles Traveled



8
Operating
Railroads



3
Ports



5
Transit
Systems



10 Cities
193
Municipalities



164
Miles of Bicycle PA
Routes



10
Public use
Airports



PENNDOT DISTRICT MAP

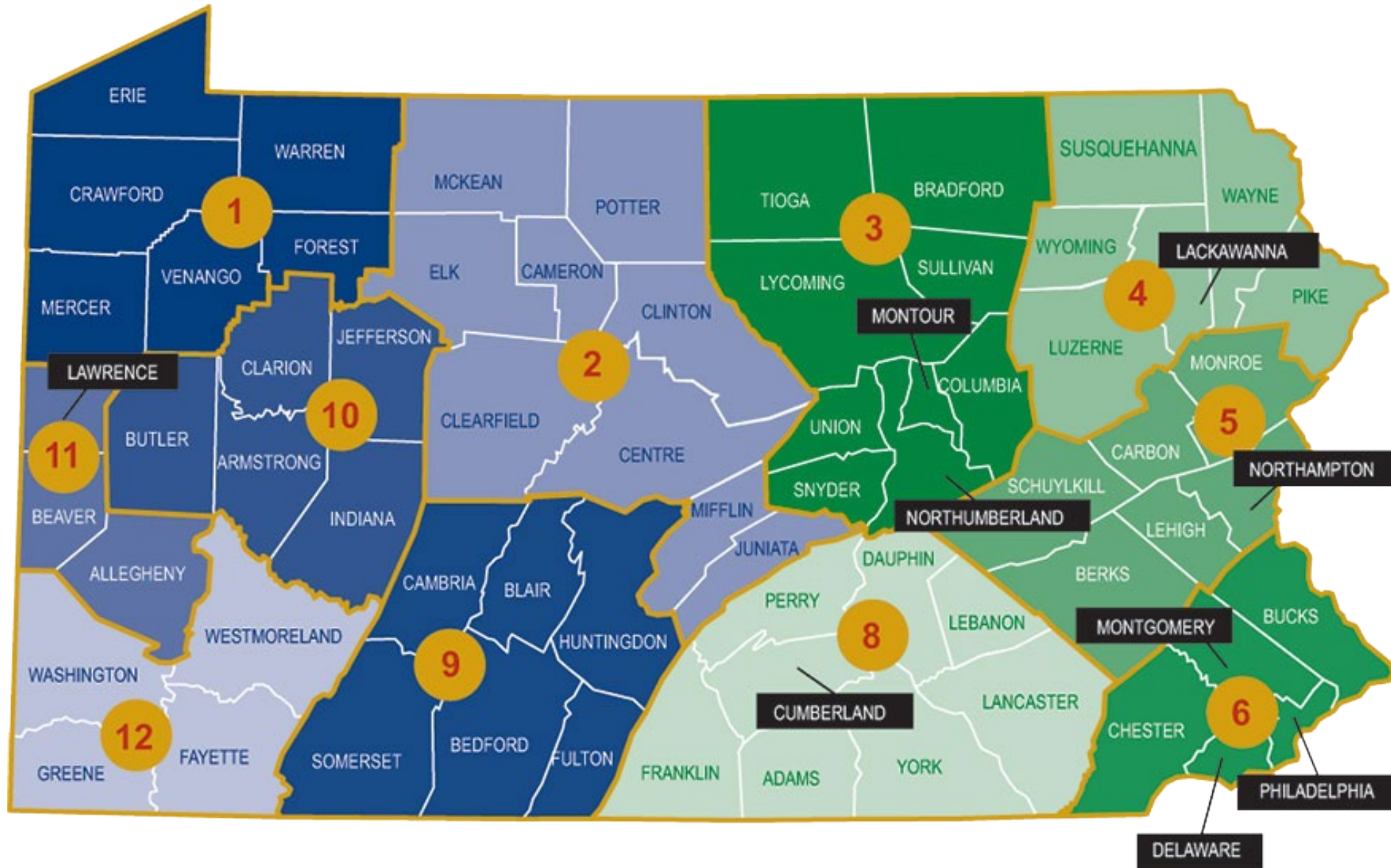



William L. Beaumariage, P.E.
Assistant District Executive- Construction



Support Services
Adam J. Smith, P.E.



Assistant
Construction
Engineer
E. Scott Faieta,
P.E.



Assistant
Construction
Engineer
Dominec
Caruso, P.E.



Assistant
Construction
Engineer
Darin Glitz, P.E.



Assistant
Construction
Manager
Len Kubitzka



Structure
Control Engineer
Ken Shimko, P.E.



Assistant
Structure
Control Engineer
Camden E. Duvall



Materials
Russell Duda, MM2



Geotech
Roy Painter, P.E.



Finals Unit
Mandy Fike



Local Services
Nadra Humphrey, P.E.



Clerical Staff
Kelly Linko, Clerk Typist
3



Clerical Staff
Cristy Kasovich, Clerk
Typist 2

Annual Letting Dollars

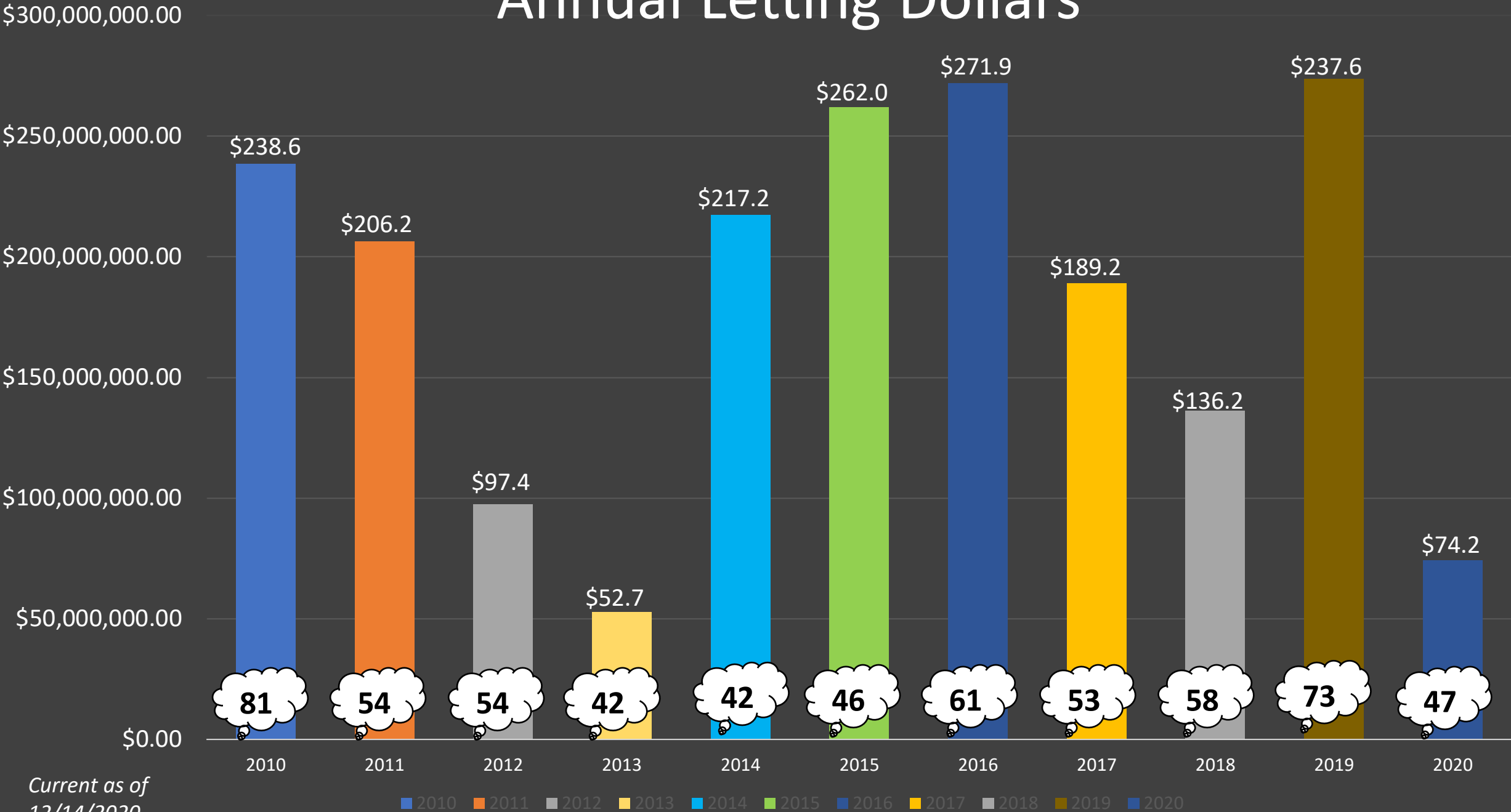

CONTRACT ESTIMATE PAYMENTS PER YEAR

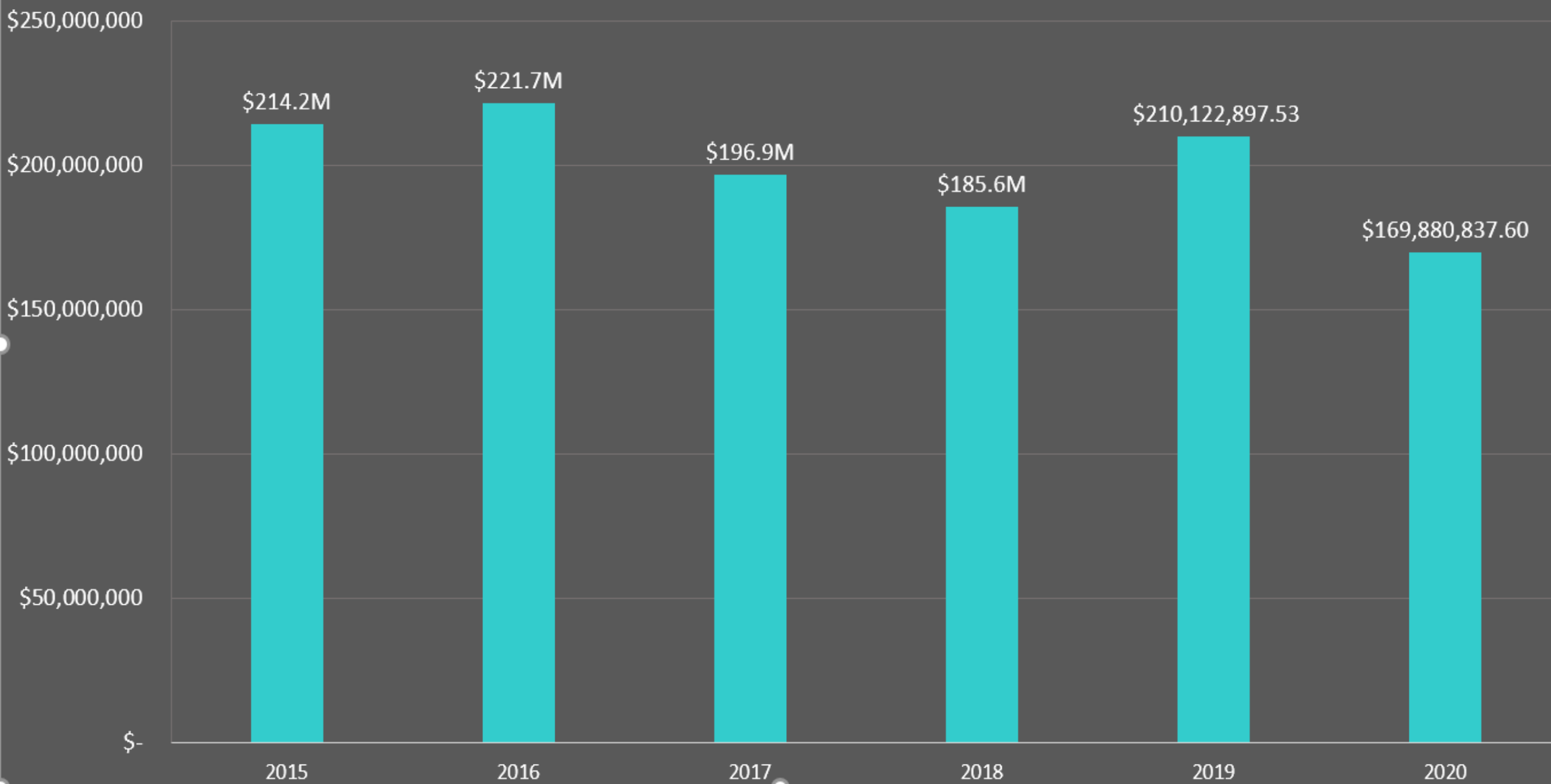

DEPARTMENT FORCE BRIDGES

- Washington County
- ECMS: 89060
- SR 0331-M20
- Let Date: 10/21/2021
- Cost Range: \$200K-\$500K

PA 331 over Br
Brush Run #1-DFB



- Washington County
- ECMS: 90824
- SR 2047-D10
- Let Date: 10/21/2021
- Cost Range: \$200K-\$500K

SR 2047 over
Sowers Run - DFB



- Washington County
- ECMS: 113596
- SR 3009-B10
- Let Date: 10/21/2021
- Cost Range: \$200K-\$500K

SR 3009 over Br of
Buffalo Creek-DFB



- Westmoreland County
- ECMS: 105413
- SR 2019-B10
- Let Date: 11/04/2021
- Cost Range: \$200K-\$500K

SR 2019 over Br of
Sewickley Ck-DFB



DEPARTMENT FORCE BRIDGES

- Greene County
- ECMS: 30306
- SR 3007-M10
- Let Date: 12/09/2021
- Cost Range: \$100K-\$200K

SR 3007 over Br of
Wheeling Crk-DFB



- Greene County
- ECMS: 81796
- SR 3018-01M
- Let Date: 12/09/2021
- Cost Range: \$100K-\$200K

SR 3018 over Br
Blacks Ck-DFB



- Fayette County
- ECMS: 81947
- SR 2003-02M
- Let Date: 12/09/2021
- Cost Range: \$200K-\$500K

SR 2003 over
Chaney Run-DFB



- Greene County
- ECMS: 105330
- SR 4025-A10
- Let Date: 12/09/2021
- Cost Range: \$220K-\$245K

SR 4025 over UNT
to Browns Creek-
DBF



- Fayette County
- ECMS No. 105323
- SR 1034-000
- Let Date: 12/09/2021
- Cost Range: \$350K

SR 1034 over
Whites Run – DFB



Bridge Replacements 12/09/2021



SURFACE IMPROVEMENT PROJECT

- Greene County
- ECMS No. 111236
- SR 0019-0
- Let Date: 6/10/2021
- Cost Range: \$1M-\$5M

SIP 12-21-SI2-1



- Washington County
- ECMS No. 108282
- SR 0050-000
- Let Date: 5/20/2021
- Cost Range: \$5M-\$10M

SIP 12-20-S14-1



- Westmoreland County
- ECMS No. 115569
- SR 0030-000
- Let Date: 06/10/2021
- Cost Range: \$5M-\$10M

SIP 12-20-SI5-1



DISTRICT GUIDERAIL PROJECTS

General Maintenance

- **Fayette County**
- **ECMS: 115847**
- **SR 0021-GDR**
- **Let Date: 05/06/2021**
- **Cost Range: \$100K-\$200K**

SIP 12-21-GR1

- **Greene County**
- **ECMS: 115848**
- **SR 0021-GDR**
- **Let Date: 05/06/2021**
- **Cost Range: \$200K-\$500K**

SIP 12-21-GR2

- **Washington County**
- **ECMS: 115849**
- **SR 0070-GDR**
- **Let Date: 05/06/2021**
- **Cost Range: \$500K-\$1M**

SIP 12-21-GR4

- **Westmoreland County**
- **ECMS: 115850**
- **SR 0119-GDR**
- **Let Date: 05/06/2021**
- **Cost Range \$500K-\$1M**

SIP 12-21-GR5



12-21-RPM



Washington County

- **ECMS:** 113707 SR 0000-000
- **Let Date:** 05/20/2021
- **Cost Range:** \$500K-\$1M
- **Scope of Work:** Replacement/installation of reflective pavement markers throughout the District.



BRIDGE BEARING CLEANING 12-0



Fayette County

ECMS: 115852

SR 0000-000

Date: 06/10/2021

**Cost Range: \$100K-
\$200K**

Scope of Work: Bridge
bearing cleaning on
various structures
throughout the District.



LVTIP: PA 819 TO NORVELT

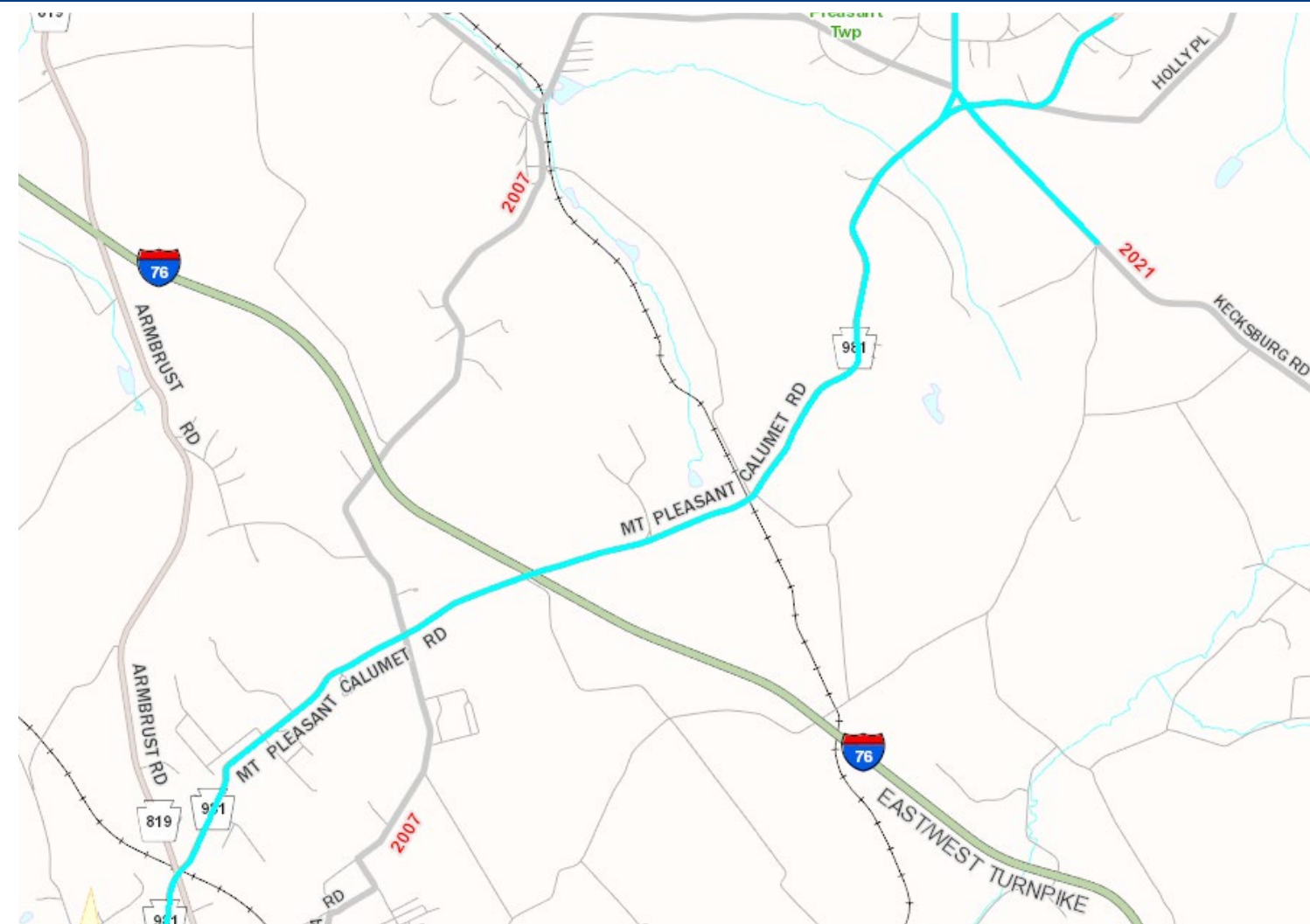

Westmoreland County

ECMS: 107957

SR 0981-Q20

Date: 06/10/2021

Cost Range: \$50M+

Scope of Work: Upgrade 12 miles of the PA 981 corridor from the intersection with PA 819 in Mount Pleasant Township to the intersection with US 30 in Unity Township, Westmoreland County. Corridor improvements would include on-line upgrades as well as segments of new alignment. Includes the installation of 3 roundabouts throughout the corridor



LVTIP: PA 819 TO NORVELT

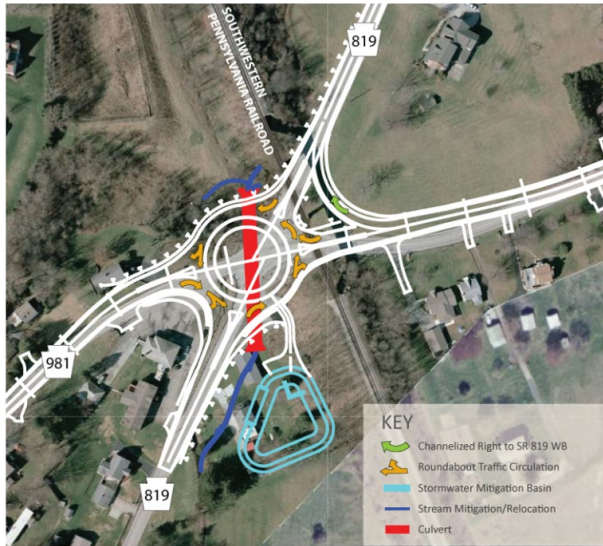

**SR 0981/819
Roundabout**



**SR 981/Hecla
Road/State Street
Roundabout**



Norvelt Roundabout



US 19 BR2 DUNKARD CREEK

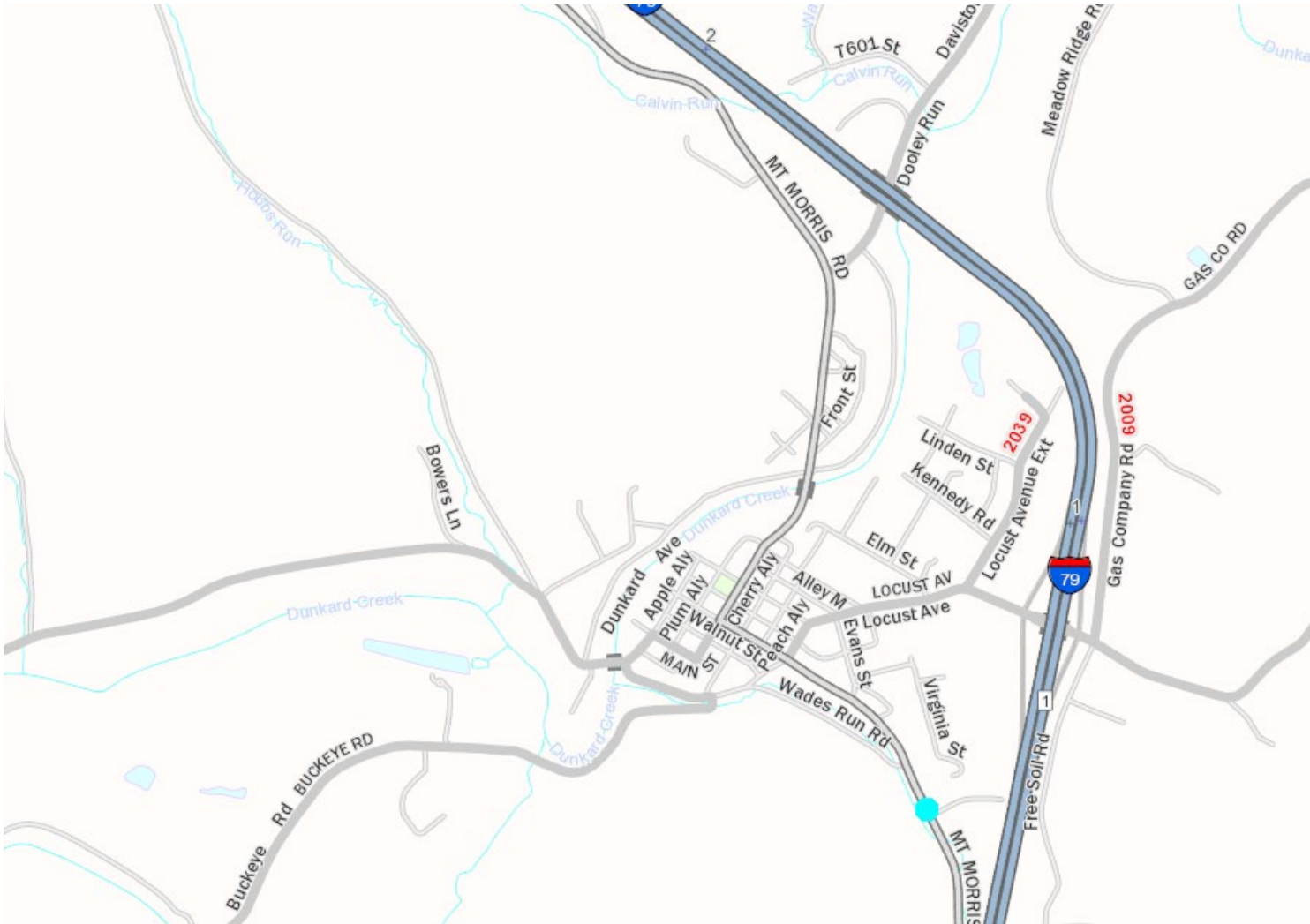

Greene County

ECMS: 76027

SR 0019-A20

Date: 10/07/2021

Cost Range: \$1M-\$5M

Scope of Work:

Replacement of the structure carrying PA 19 (Mount Morris Road) over a branch of Dunkard Creek in Perry Township, Greene County.



SR 4012 OVER ROBBS RUN

ECMS: 30822

SR 4012-K10

Date: 10/21/2021

Cost Range: \$500K-
\$1M

Scope of Work:

Rehabilitation to the structure carrying SR 4012 (Lincoln Avenue) over Robb Run in McDonald Borough, Washington County.

Washington County



SHEEPSKIN TRAIL – SOUTHERN EXTENSION

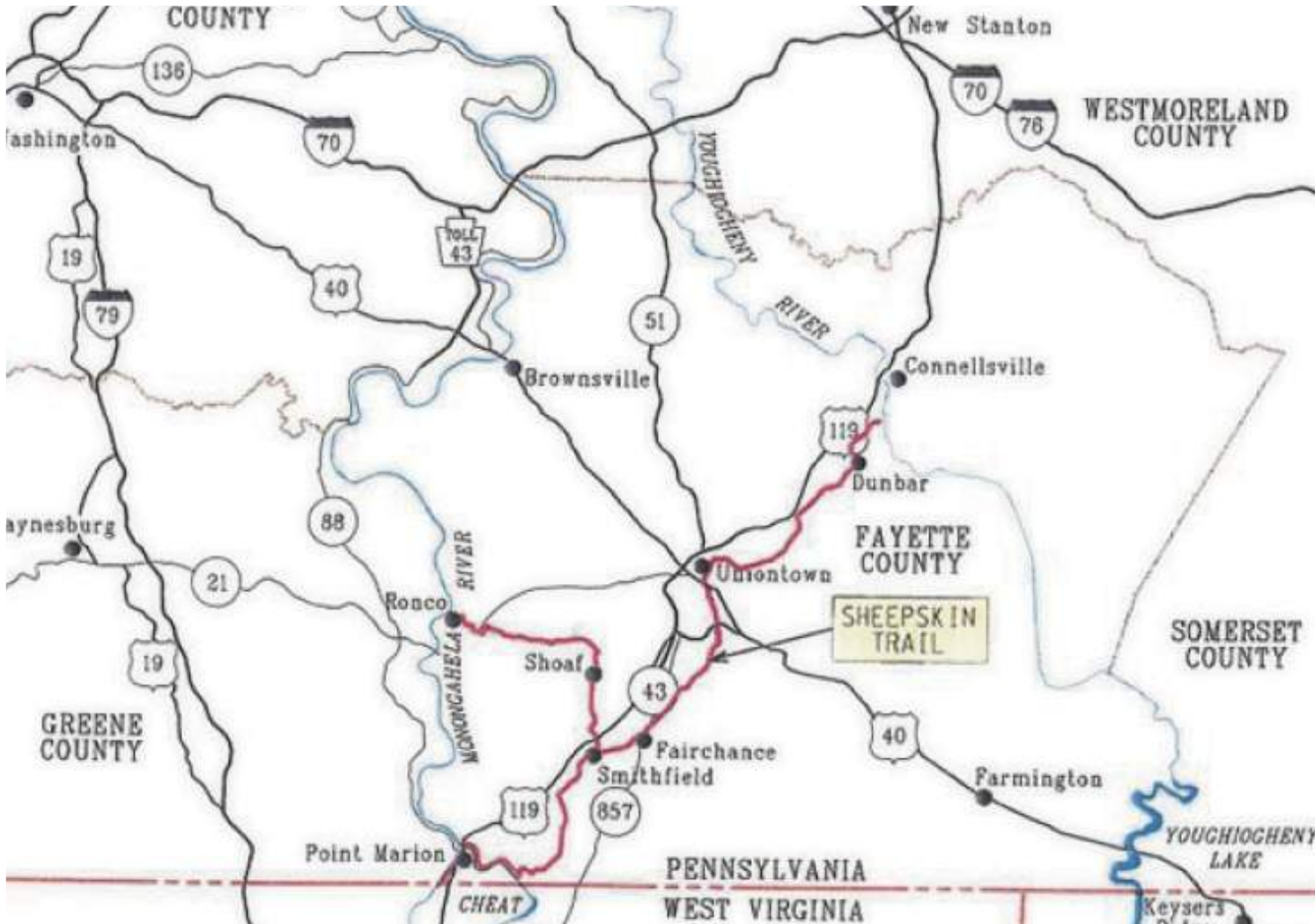

Fayette County

ECMS: 107625

SR 000-SEE

Date: 12/09/2021

Cost Range: \$500K-\$1M

Scope of Work:

Construction of a 2-mile segment of Sheepskin Trail from the bridge crossing to just south of Nilan in Fayette County.



Thank you



825 N. Gallatin Avenue Extension
P.O. Box 459
Uniontown, PA 15401



724-439-7153



WBEAUMARIA@pa.gov

FOLLOW PENNDOT



www.PennDOT.gov



www.DMV.pa.gov



[PennsylvaniaDepartmentofTransportation](#)



[PennDOTNews](#)



[PennsylvaniaDOT](#)



[PennDOTSec](#)



[/company/PennDOT](#)



[PennDOTSec](#)



[PennsylvaniaDOT](#)