

2022 Upcoming Projects **PennDOT Engineering District 12**

William L. Beaumariage, P.E.
Assistant District Executive - Construction

PennDOT District Map

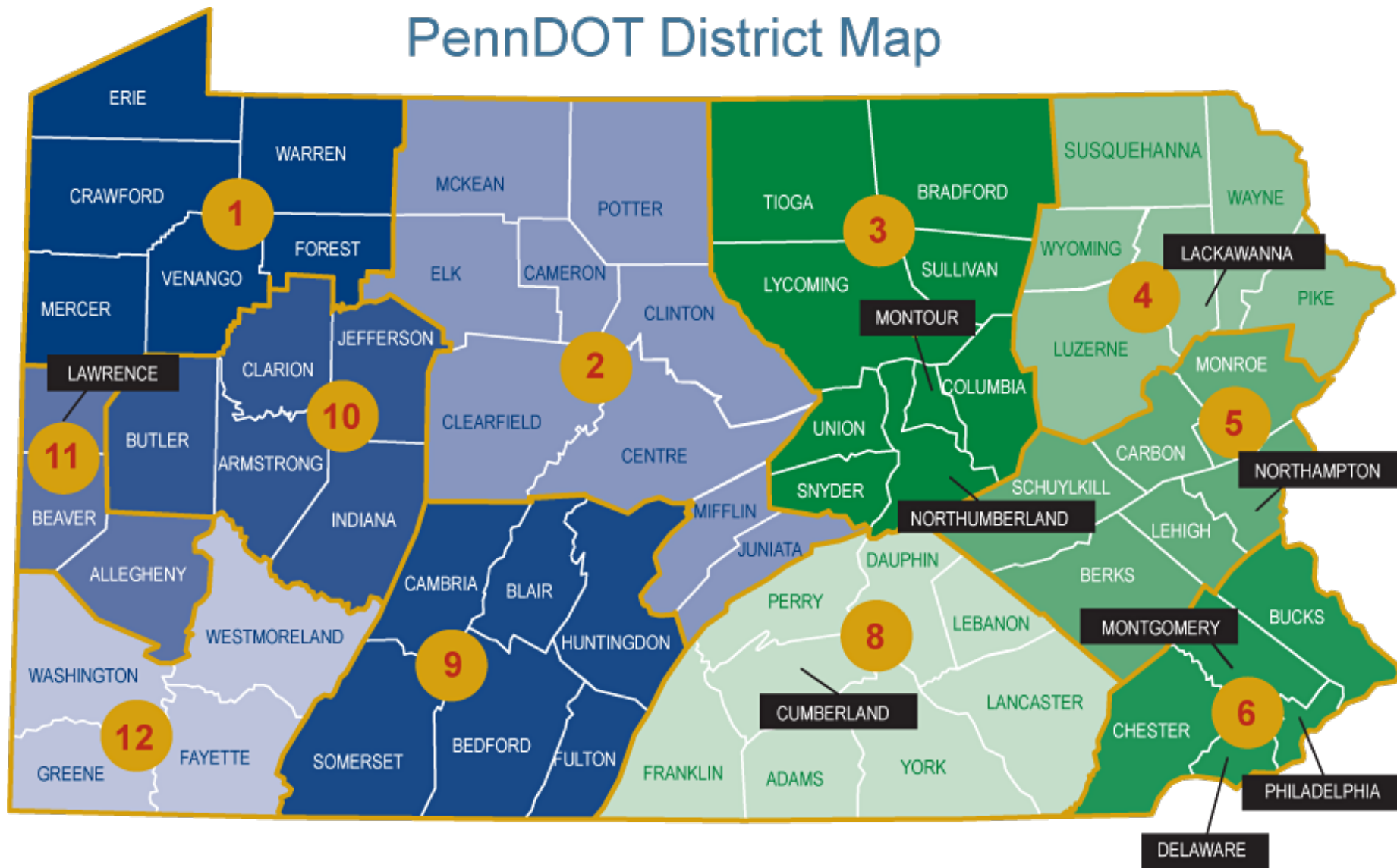

Annual Letting Dollars

3

DISTRICT 12 LETTING PROGRAM



Surface Improvement Projects

- **Fayette County** ECMS: 116405 (SIP 12-22-SI1;SR 21-GDR)
Cost Range: \$4.5M - \$6M **Let Date: 4/14/2022**
- **Washington County** ECMS: 116408 (SIP 12-22 SI4; SR 1017-SIP)
Cost Range: \$7.5M - \$9M **Let Date: 3/17/2022**
- **Westmoreland County** ECMS: 116410 (SIP 12-22-SI5; SR 30-SIP)
Cost Range: \$8.5M - \$10M **Let Date: 3/31/2022**

I-70 @ PA 51 Interchange

- Westmoreland County
- ECMS: 75978 (SR 70 – E10)
- Cost Range: \$125M - \$150M
- Let Date: 3/31/2022



Scope of Work

The SR 0070 Section E10 project is located at Route 51 interchange in Rostraver Township, Westmoreland County and includes improvements to I-70 and SR 51. Approximately 1.7 miles of I-70 reconstruction are proposed with limits starting at the Smithton High Level Bridge spanning the Youghiogheny River and ending approximately one mile west of the PA 51 interchange. A Diverging Diamond Interchange (DDI) will be constructed to replace the current substandard cloverleaf interchange at I-70/SR 51. The project includes work on eight structure within the project including replacement of PA 51 over I-70 and the Wheeling and Lake Erie Railroad over PA 51 structures and rehabilitation of the I-70 Smithton High level bridge spanning Youghiogheny River.

SR 3007 over I-70



- Westmoreland County
- ECMS: 75972 SR: SR 3007 – A10
- Cost Range: \$5.5M - \$7M
- Let Date: 3/31/2022

Scope of Work

Replacement of the existing structure carrying S.R. 3007 (Fayette Street) over I-70 including approach roadway along S.R. 3007, upgrades to the drainage, signing & pavement marking and guide rail in North Belle Vernon Borough, Westmoreland County. In addition, the existing structure carrying S.R. 0201 (Rostraver Road) over I-70 will be raised approximately eight (8) inches to provide adequate vertical clearance over I-70, including replacing the bridge approach slabs, reconstructing the roadway, replacing the concrete curb, and updating the pavement marking and other miscellaneous construction.

Westmoreland Co. Red Signal Ahead Signage



- Westmoreland County
- ECMS: 114771 (SR 22 – 200)
- Cost Range: \$500K - \$1M
- Let Date: 4/28/2022

Scope of Work

The retrofitting of existing advanced overhead signal ahead flashing warning beacons to advance overhead red signal ahead warning signs and installation of new overhead red signal ahead warning signs and other miscellaneous construction in various locations throughout Westmoreland County.

D12 SPC 4c SINC-UP

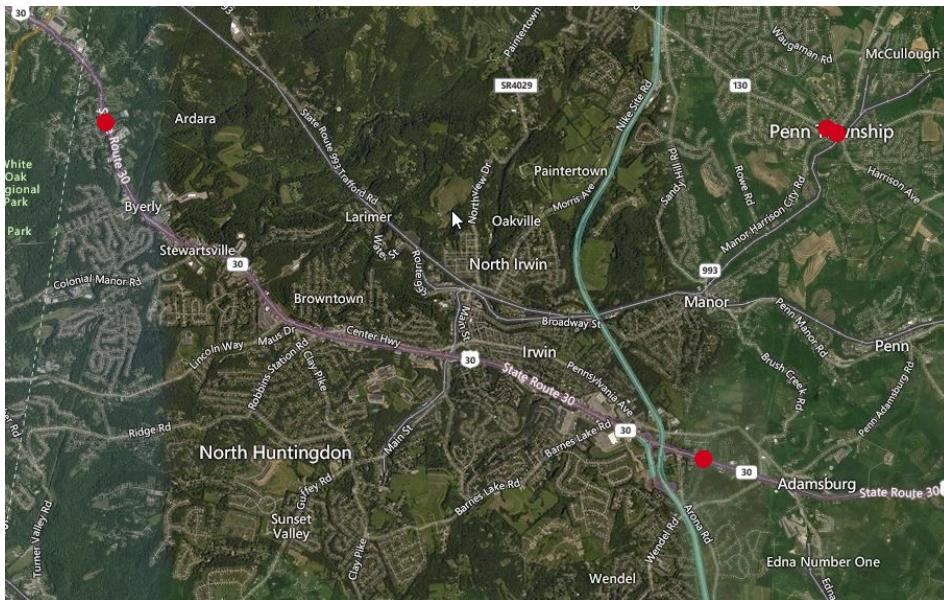

- Westmoreland County
- ECMS: 114210 (SR 30 – SU4)
- Cost Range: \$500K - \$1M
- Let Date: 5/12/2022

Scope of Work

This project is for safety improvements and minor traffic signal upgrades and retiming of signalized intersections at various locations in various municipalities in Westmoreland County.

12-22-RPM

- Westmoreland County
- ECMS: 113708
- Cost Range: \$500K - \$1M
- Let Date: 5/12/2022

Scope of Work

This project is for the replacement/installation of reflective pavement markers throughout the district.

Fayette County #73 (Local Bridge)

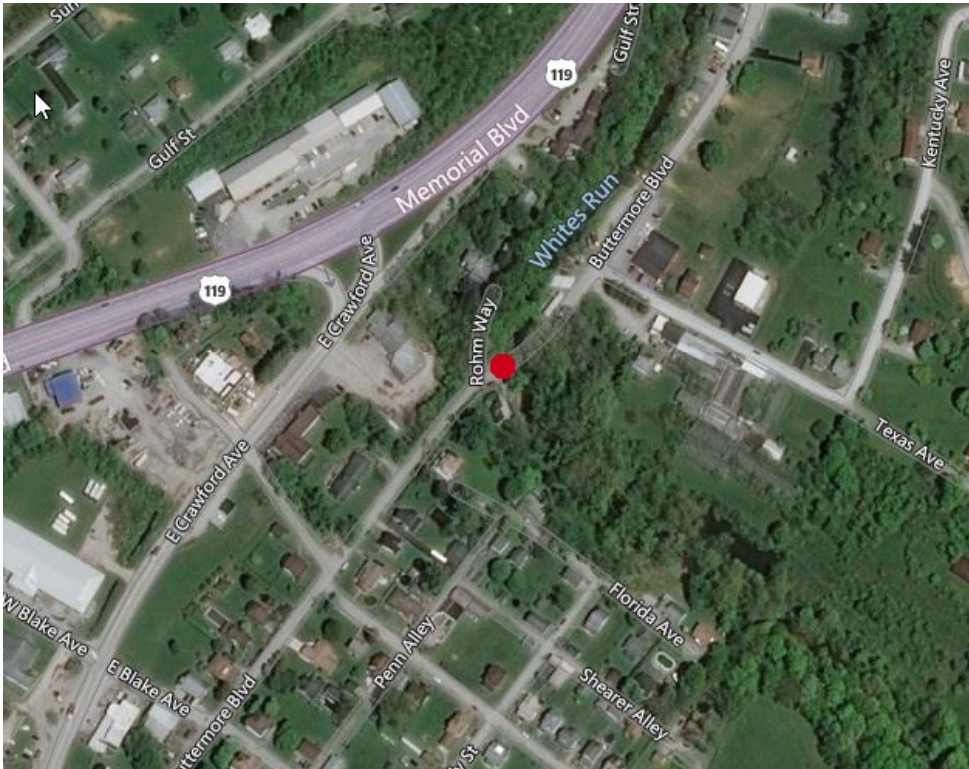

- Fayette County
- ECMS: 104643 (SR 7202 – F73)
- Cost Range: \$1M - \$2.5M
- Let Date: 6/9/2022

Scope of Work

This project is the replacement of the structure carrying Buttermore Road (T-906) over White's Run in Bullskin Township, Fayette County.

12-22-CJR

- Greene County
- ECMS: 116914 SR 1016-A10
- Cost Range: \$5.5M - \$7M
- Let Date: 6/09/2022

Scope of Work:

This project is the District wide contract for milling and repaving of centerline joints and full lane width paving on SR 79 in Greene and Washington County, and SR 70 in Washington and Westmoreland County.

York Avenue Bridge

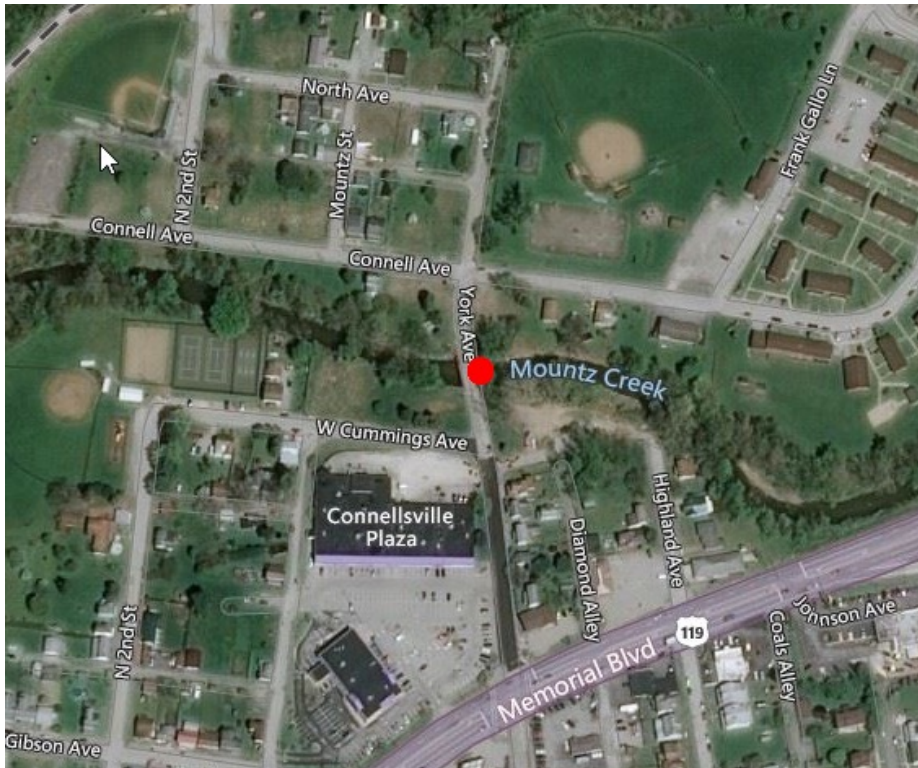

- Fayette County
- ECMS: 103208 SR 7301-YAB
- Cost Range: \$1M - \$2.5M
- Let Date: 6/23/2022

Scope of Work:

This project includes the replacement of the superstructure carrying York Avenue over Mounts Creek. Work will include replacing the prestressed concrete adjacent box beam superstructure with a prestressed concrete PA Bulb-Tee superstructure. There will also be minor approach work along with minor drainage improvements.

Charties Creek #53 (Local Bridge)

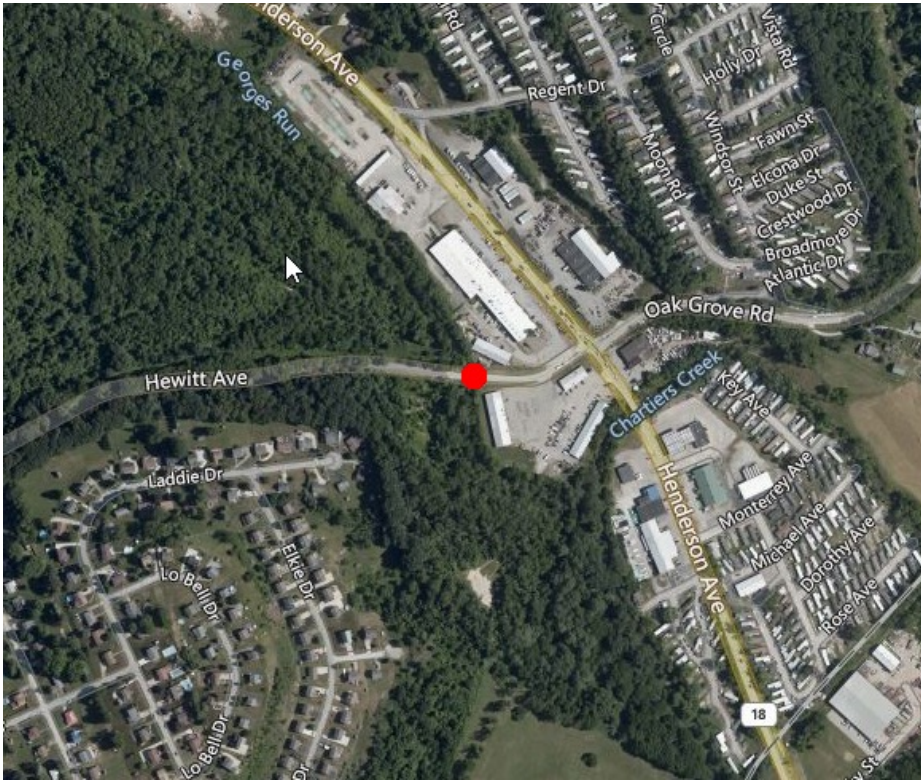

- Washington County
- ECMS: 30825 (SR 7204 – C53)
- Cost Range: \$1M - \$2.5M
- Let Date: 7/14/2022

Scope of Work

This local project is the replacement of the structure carrying SR 7204 (North Hewitt Avenue T-623) over Charties Creek in Canton Township, Washington County.

Chartiers Creek #58 (Local Bridge)

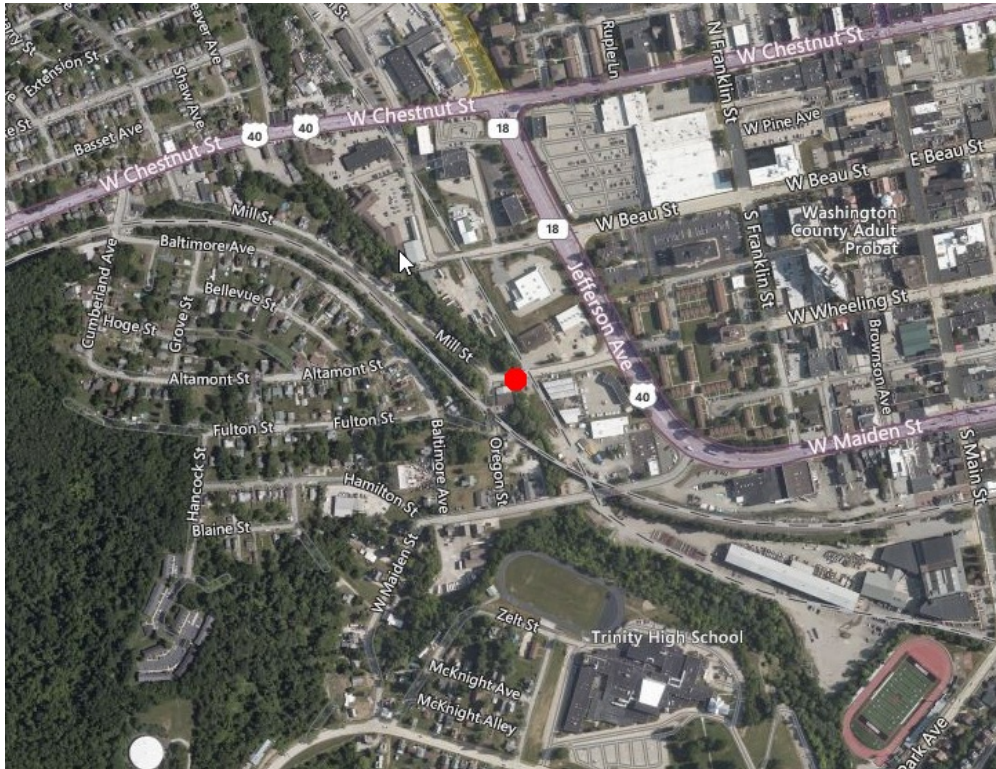

- Washington County
- ECMS: 30986 (SR 7302 – C58)
- Cost Range: \$1M - \$2.5M
- Let Date: 7/14/2022

Scope of Work

This project is the replacement of the structure carrying Wheeling Street over Catfish Creek (Tributary to Chartiers Creek) in the City of Washington, Washington County.

Greene County #15 (Local Bridge)



- Greene County
- ECMS: 51393 (SR 7203 – C15)
- Cost Range: \$1M - \$2.5M
- Let Date: 7/28/2022

Scope of Work

This project is the replacement of the structure carrying Mohr Road over Muddy Creek in Cumberland Township, Greene County.

2021 Slide Repairs

- Fayette County
- ECMS: 112941 SR 201 - SLD
- Cost Range: \$3.5M - \$5M
- Let Date: 8/11/2022

Scope of Work:

This project is for District-wide slide repairs on various state routes at various locations throughout Fayette, Greene and Westmoreland Counties. The general scope of work at each location is to remediate the failed embankment by removing unsuitable material and buttressing the slope with rock. Other incidental construction includes either reconstructing, resurfacing, or a combination of both to the pavement within the existing roadway template, as well as guiderail upgrades and drainage improvements where applicable.

Greensburg HCD Neighborhood Trail

- Westmoreland County
- ECMS: 112413 SR 0000-HCD
- Cost Range: \$2.50K - \$500K
- Let Date: 8/25/2022

Scope of Work

The project includes enhancements at four trailheads, and construction of a fifth trailhead, along an approximately 1-mile-long section of the Five Star walking/biking shared use trail in the City of Greensburg, Westmoreland County. In addition, the project includes minor intersection pedestrian crossing upgrades at an adjacent signalized intersection.

Charties Creek #30 (Local Bridge)



- Washington County
- ECMS: 65226 (SR 7207 – C30)
- Cost Range: \$1M - \$2.5M
- Let Date: 9/29/2022

Scope of Work

This project is the replacement of Valley View Road over Chartiers Creek in Cecil Township, Washington County.

PA 88 over Trib Mon River



- Washington County
- ECMS: 76050 SR 88 – S10
- Cost Range: \$1M - \$2.5M
- Let Date: 9/29/2022

Scope of Work:

The project is the rehabilitation the existing 10'x4' concrete slab bridge that carries SR 0088, Section S10 over an unnamed tributary to the Monongahela River in Speers Borough, Washington County. The proposed project will entail slip lining the existing concrete slab bridge with a structural plate pipe - arch liner. Additionally, the existing concrete headwalls and wingwalls will be reconstructed at the inlets and the outlets

SR 4041 over Haymakers Run

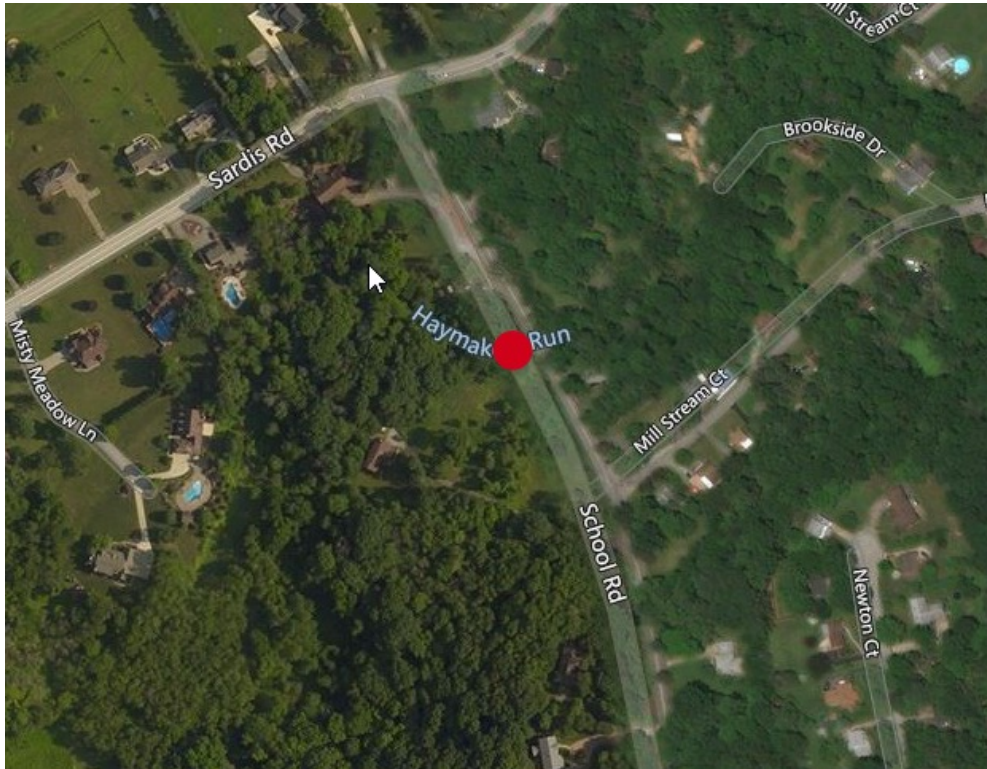

- Westmoreland County
- ECMS: 112554 SR 4041 – D10
- Cost Range: \$1M - \$2.5M
- Let Date: 9/29/2022

Scope of Work:

This project consists of the replacement of the existing structure carrying S.R. 4041 (School Road) over Haymakers Run, in the Municipality of Murrys ville, Westmoreland County. The roadway approach work will be the minimum required to safely transition back the existing roadway. Also, included will be upgrades to drainage, guiderail and signing, and pavement markings.

PA 711 Crawford Avenue Bridge

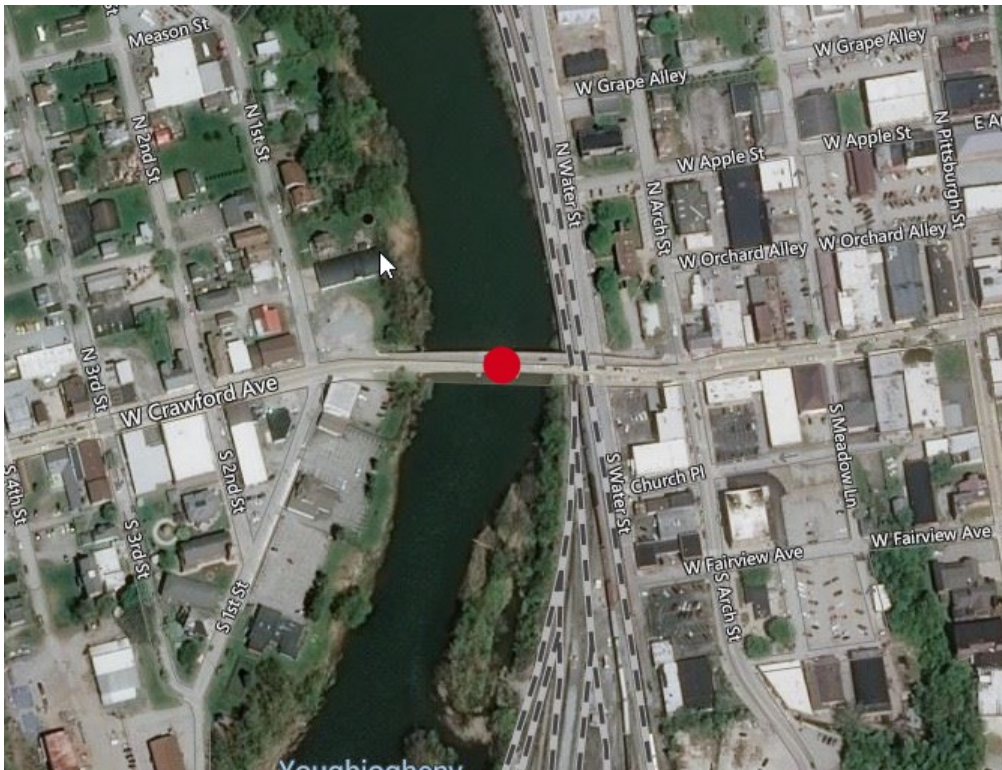

- Fayette County
- ECMS: 74342 SR 711 – 06M
- Cost Range: \$7.5M - \$9M
- Let Date: 10/6/2022

Scope of Work:

The project is the rehabilitation of the PA 711, Section 06M (Crawford Avenue) Bridge over the Youghiogheny River, Water Street, and CSX RR on existing alignment in the City of Connellsville, Fayette County. The six-span steel stringer structure is 490'-0" long. Additional work involves the superstructure replacement, rehabilitation of the substructure, guiderail updates, drainage improvements, and minor approach roadway work.

SR 711 Crawford Ave Bridge



Roseytown Road RR Tunnel Repairs

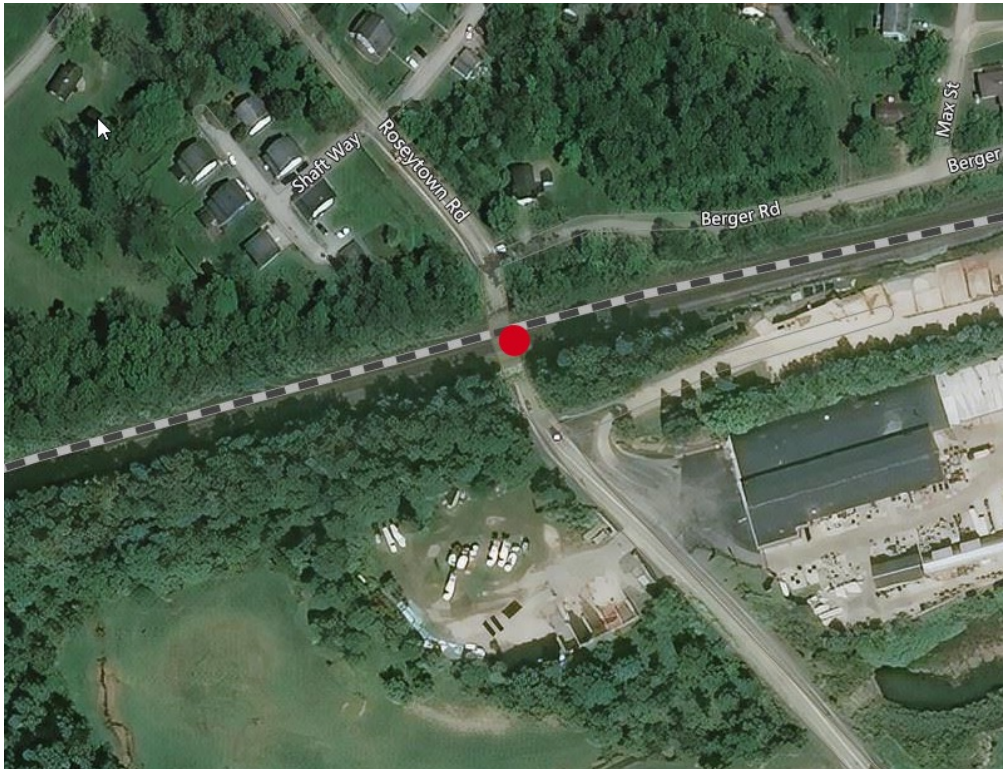

- Westmoreland County
- ECMS: 111650 SR 1030 – 03R
- Cost Range: \$1M - \$2.5M
- Let Date: 10/6/2022

Scope of Work:

The project is for pavement replacement and drainage improvements in the railroad tunnel on SR 1030 (Roseytown Road) in Hempfield Township, Westmoreland County.

Valleybrook/Bebout Rd Intersection



- Washington County
- ECMS: 109242 (SR 1010 – J10)
- Cost Range: \$1M - \$2.5M
- Let Date: 10/6/2022

Scope of Work:

This project is for the design and installation of a roundabout at the SR 1010 (Valleybrook Road)/SR 1019 (Bebout Road) Intersection in Peters Township, Washington County. The existing intersection is a stop-controlled, T-intersection. SR 1010 serves as the primary commuter connection to US 19 and the larger Pittsburgh region. During peak times, the intersection experiences significant congestion from the surge in commuter traffic. This project will construct a single lane roundabout to reduce congestion.

FACO Signals - 1

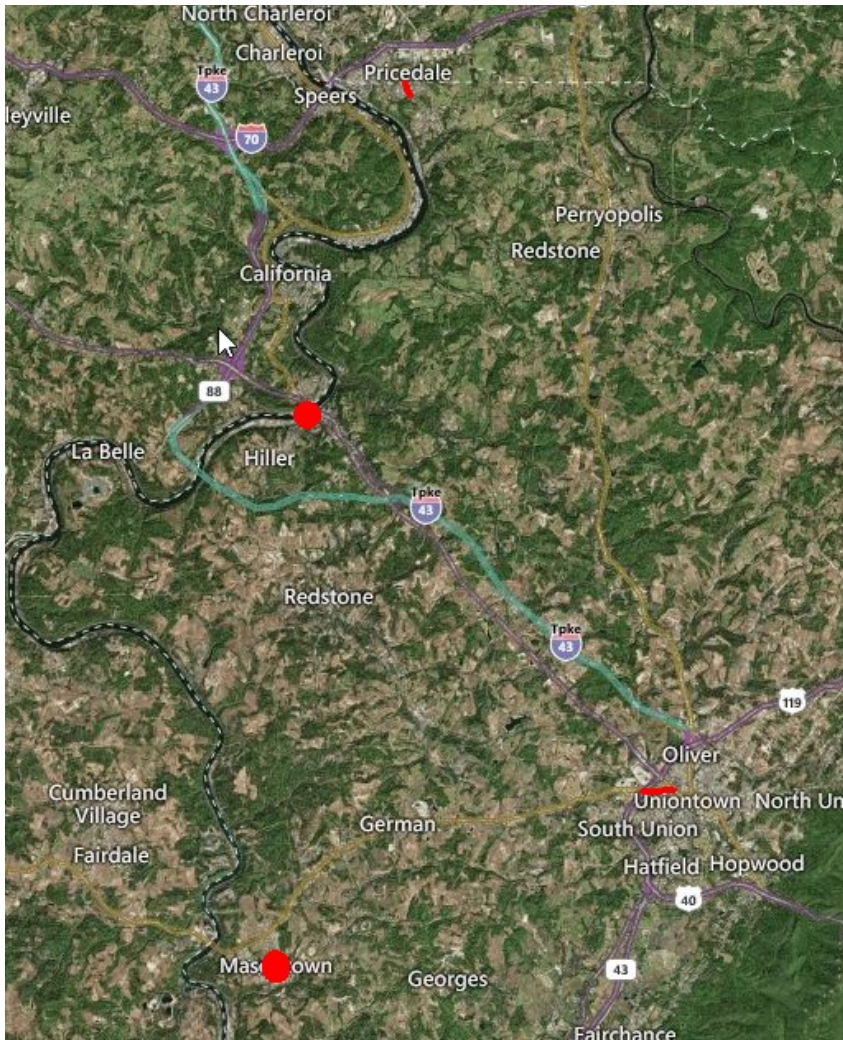

- Fayette County
- ECMS: 94953 SR 21 – SIG
- Cost Range: \$1M - \$2.5M
- Let Date: 10/20/2022

Scope of Work:

This project is for signal enhancement and miscellaneous roadway work at various intersections in Fayette County. Includes signal replacements, modifications, and the addition of ADA/pedestrian facilities at most locations. This is primarily a CMAQ project.

SR 1010 over Pumpkin Run



- Greene County
- ECMS: 81842 SR 1010 – B10
- Cost Range: \$1M - \$2.5M
- Let Date: 10/20/2022

Scope of Work:

This project is the rehabilitation/replacement of the structure carrying SR 1010 (River Road) over Pumpkin Run in Rices Landing Borough, Greene County.

SR 2040 over Redstone Ck

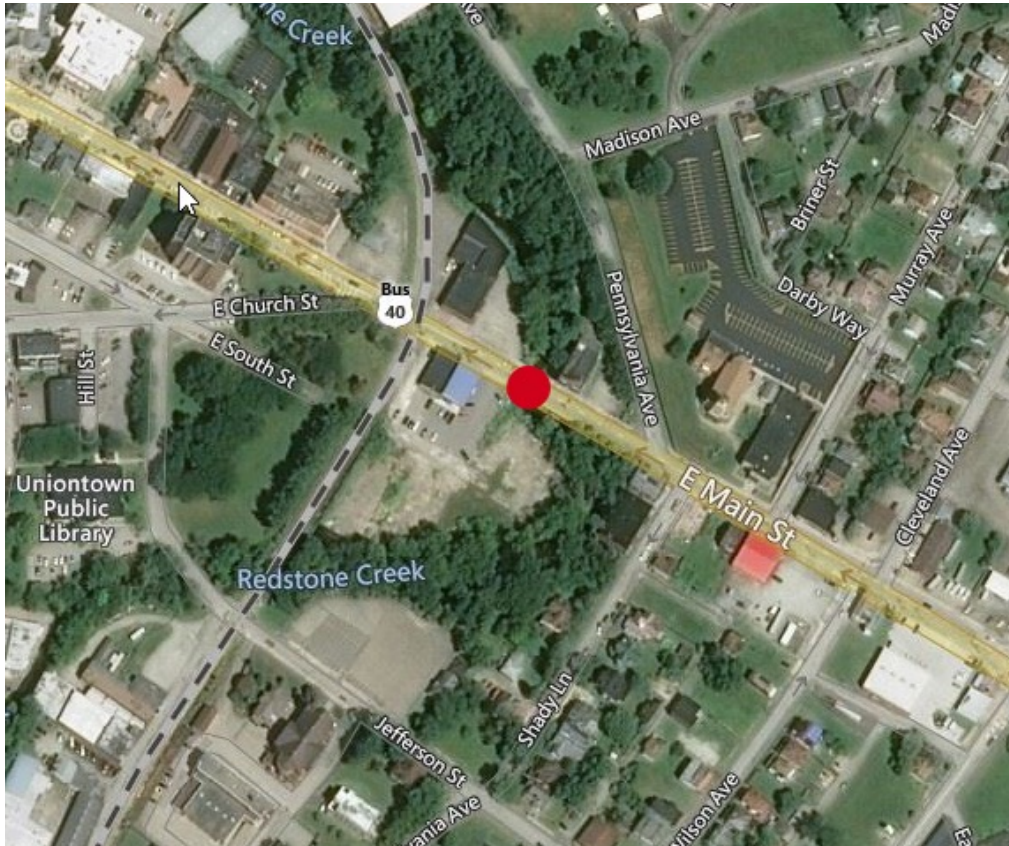

- Fayette County
- ECMS: 93507 SR 2040 – B10
- Cost Range: \$2.5M - \$4M
- Let Date: 11/3/2022

Scope of Work:

This project is the replacement of the structure carrying State Route 2040 (Main Street) over Redstone Creek in the City of Uniontown, Fayette County. The existing single-span masonry arch structure carries two 15'-0" travel lanes. The work consists of replacing the existing structure with a precast concrete arch on an online horizontal alignment and new vertical alignment

PA 21 over Grinnage Run



- Greene County
- ECMS: 30315 SR 21 – J10
- Cost Range: \$1M - \$5M
- Let Date: 11/3/2022

Scope of Work:

This project is the replacement of the structure carrying PA 21 (Roy E. Furman Hwy) over Grinnage Run in Gray Township, Greene County on the existing alignment. The project involves the replacement of a 13'-6" clear span reinforced concrete slab bridge with a pre-cast concrete box culvert on existing alignment.

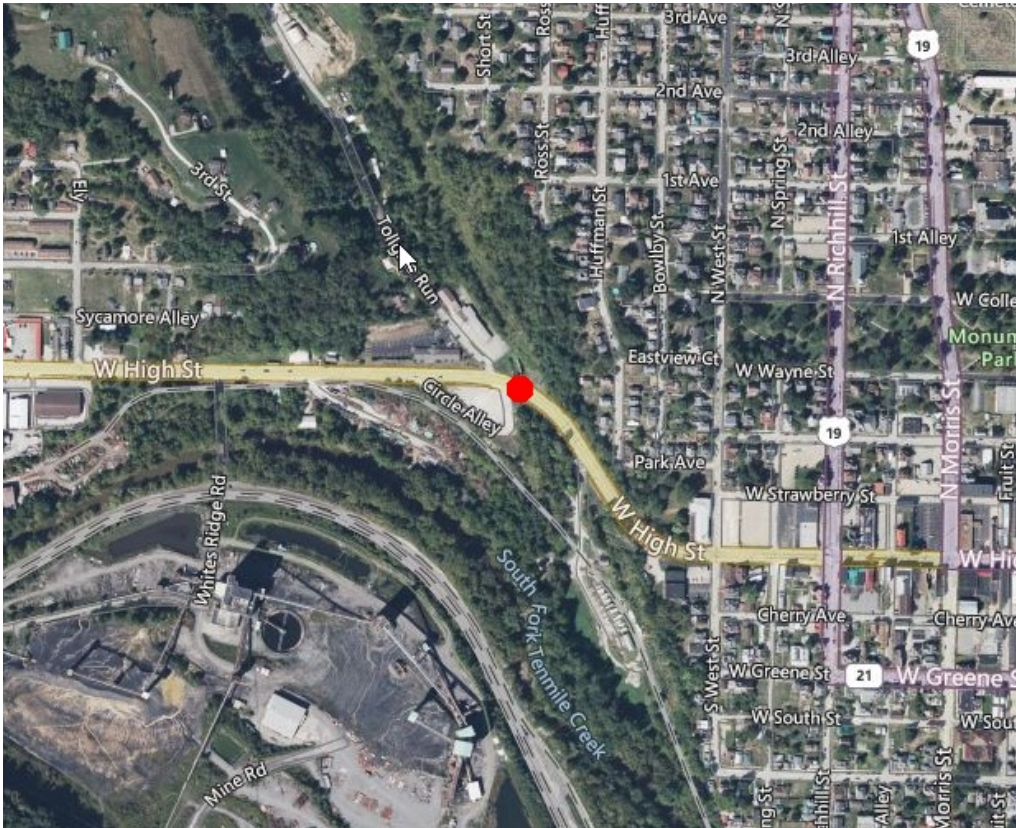

- Greene County
- ECMS: 105306 SR 21 – T20
- Cost Range: \$1M - \$2.5M
- Let Date: 12/8/2022

Scope of Work:

This project is for the replacement of a 9-foot diameter corrugated metal pipe culvert carrying PA 21 (High Street) over Toll Gate Run with a concrete paved bottom structure in Waynesburg Borough and Franklin Township, Greene County.

Bruceton Mills Rd. T -311

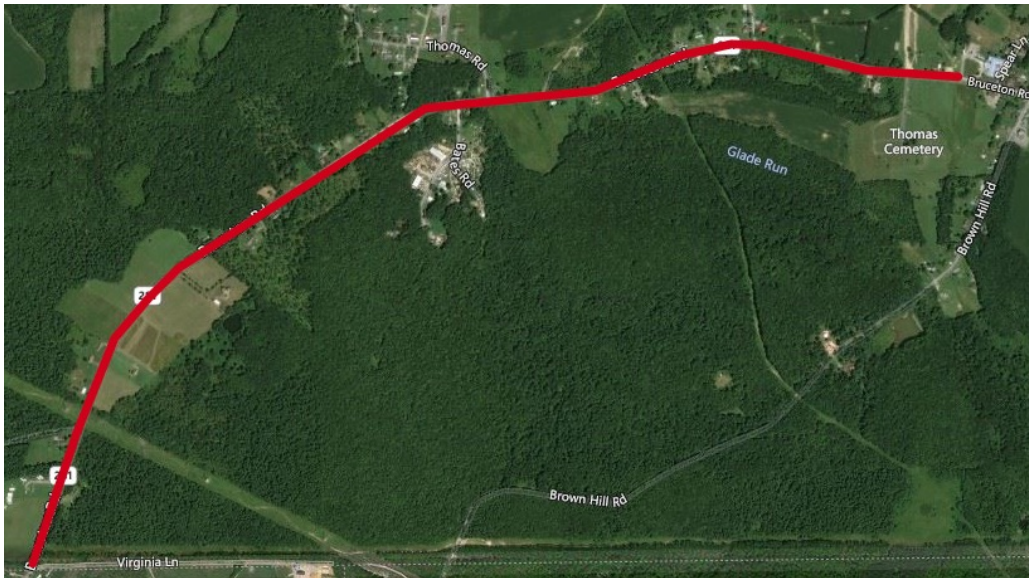

- Fayette County
- ECMS: 96657 (SR 0000 – BMR)
- Cost Range: \$2.5M - \$4M
- Let Date: 12/8/2022

Scope of Work

This project is the Reconstruction of T-311 Bruceton Road on the existing alignment located in Henry Clay Township, Fayette County. In addition, the project will update all guide rail, and include tree trimming, and drainage if necessary.

PA 356 over Pine Run

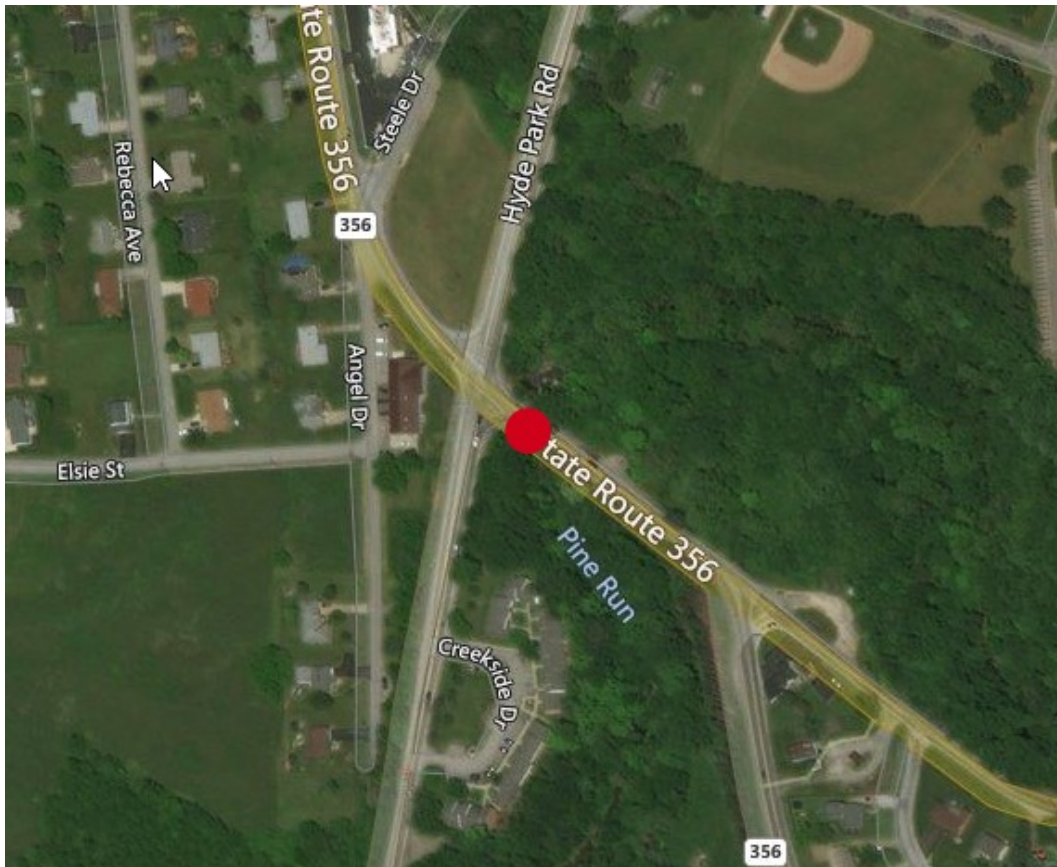

- Westmoreland County
- ECMS: 81751 SR 356 – D10
- Cost Range: \$5M - \$6M
- Let Date: 12/15/2022

Scope of Work:

The project involves the replacement of the structure carrying PA 356 over Pine Run located in Allegheny Township, Westmoreland County. The existing structure will be replaced with a precast rigid frame culvert. Intersection improvements involve reworking the intersection of Labelle Vue Road and SR 356 by placement of a roundabout at the current intersection.

US 119 over Crabtree Creek 2

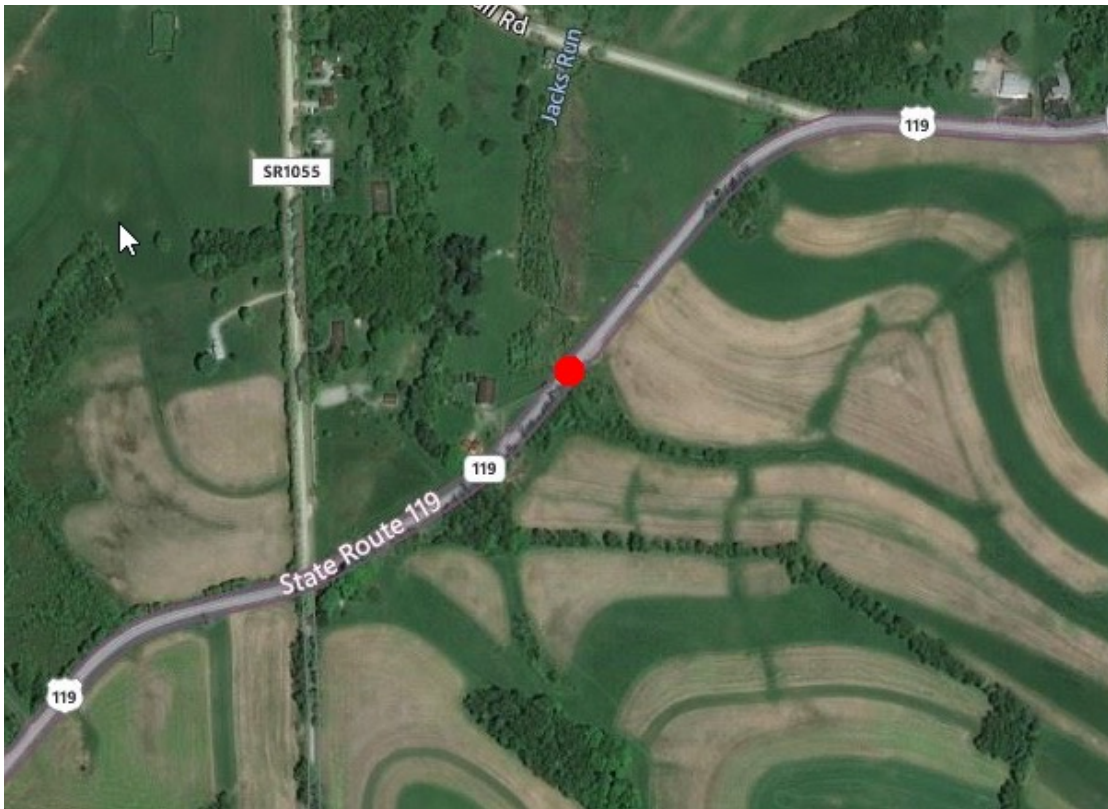

- Westmoreland County
- ECMS: 76105 SR 119 – U20
- Cost Range: \$1M - \$2M
- Let Date: 12/15/2022

Scope of Work:

The project involves the replacement of the existing bridge carrying US 119 over an unnamed tributary to Crabtree Creek in Hempfield Township, Westmoreland County.

PA 711 over Branch of Tubmill Creek

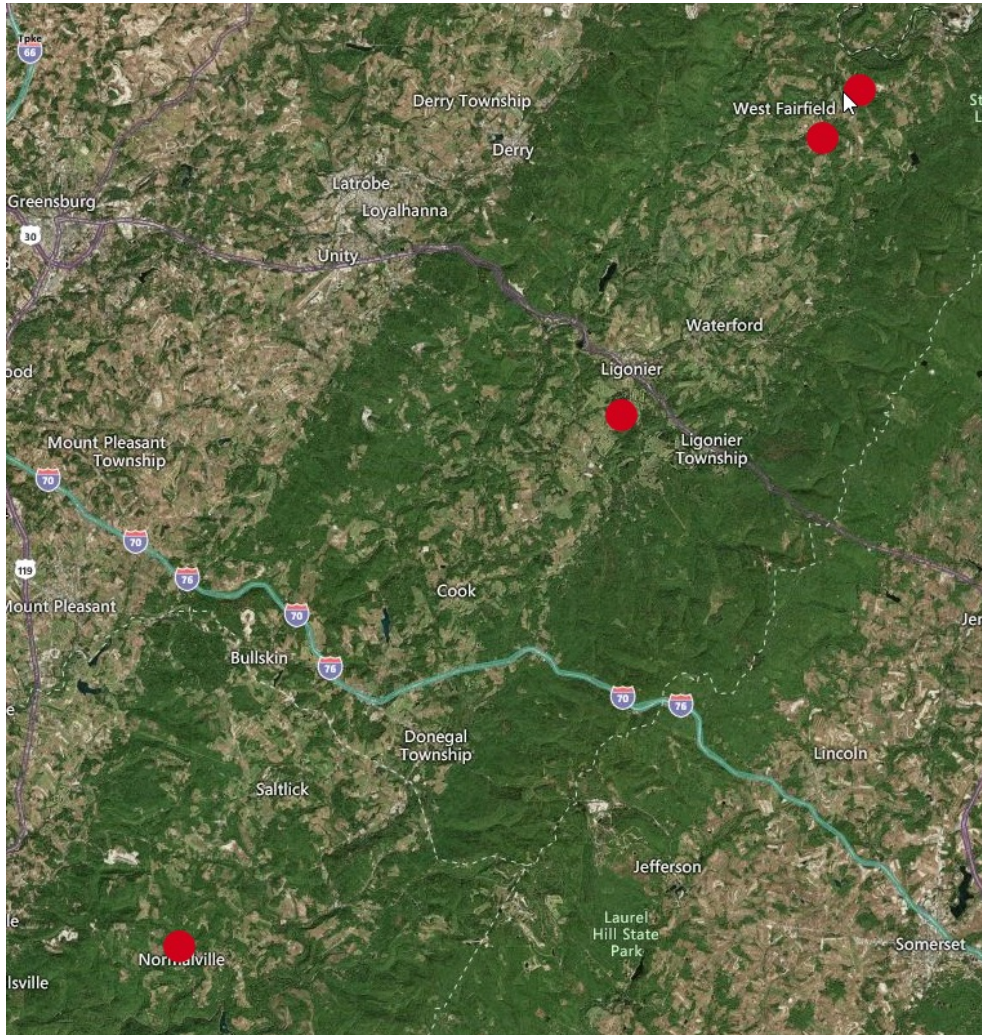

- Westmoreland County
- ECMS: 76123 SR 711 – 10A
- Cost Range: \$4M - \$5M
- Let Date: 12/15/2022

Scope of Work:

This project is for improvements to the following structures on PA 711:

- SR 711 over Br of Tubmill Ck (Bridge Replacement), Fairfield Township and Ligonier Township, Westmoreland County.
- PA 711 over Koffer Run (Bridge Replacement), Ligonier Township, Westmoreland County
- PA 711 over Hendricks Ck (Structure Improvements), Fairfield Township, Westmoreland County
- PA 711 over Rasler Run (Structure Preservation), Springfield Township, Fayette County.

Department Force Bridges "DFB"

- Fayette, Greene, Westmoreland and Washington
- Cost Range: \$100K - \$500K
- SR 1051 over Mounts Creek-DFB (Let: 9/15/22)
- SR 4001 over Rush Run 0050-2-DFB (Let: 9/15/22)
- SR 4001 over Rush Run 0050-DFB (Let: 9/15/22)
- PA 331 over Br Brush Run-DFB (Let: 9/29/22)
- SR 3021 ov Br Mid Wheel Creek-DFB (Let: 9/29/22)
- PA 231 over Br Templeton Run-DFB (Let: 9/29/22)
- SR 3013 ov Br Pursley Ck-0240-DFB (Let: 10/6/22)
- SR 4033 over Garners Run-DFB (Let: 10/6/22)
- SR 3011 over Br of Hargus Ck-DFB (Let: 10/6/22)
- SR 2037 ov Branch Four Mile Run-2-DFB (Let: 11/3/22)
- SR 3010 over Br Sewickley Creek-DFB (Let: 11/3/22)

Department Force Bridges "DFB"

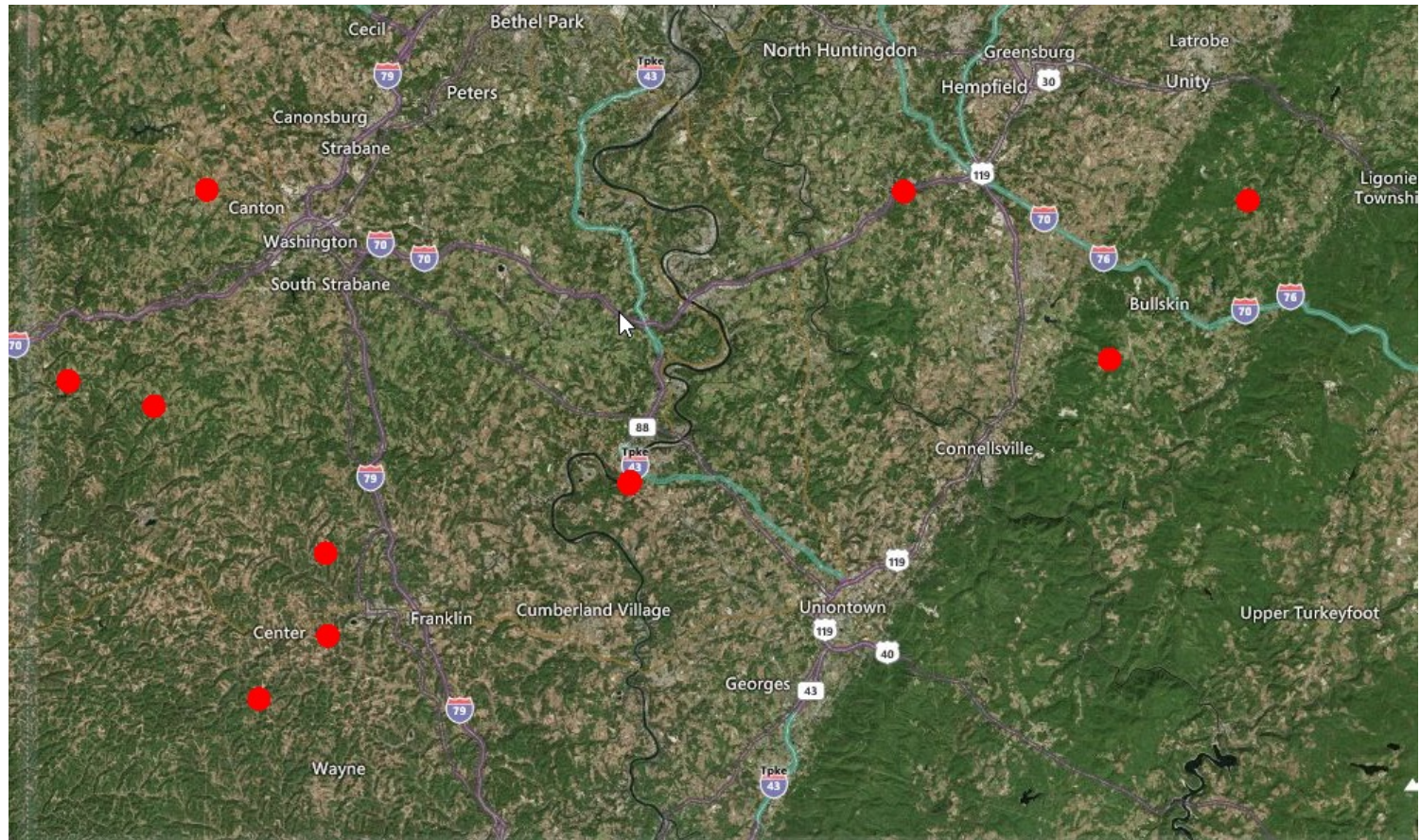

Fayette County Current and Planned 2022 Construction Projects

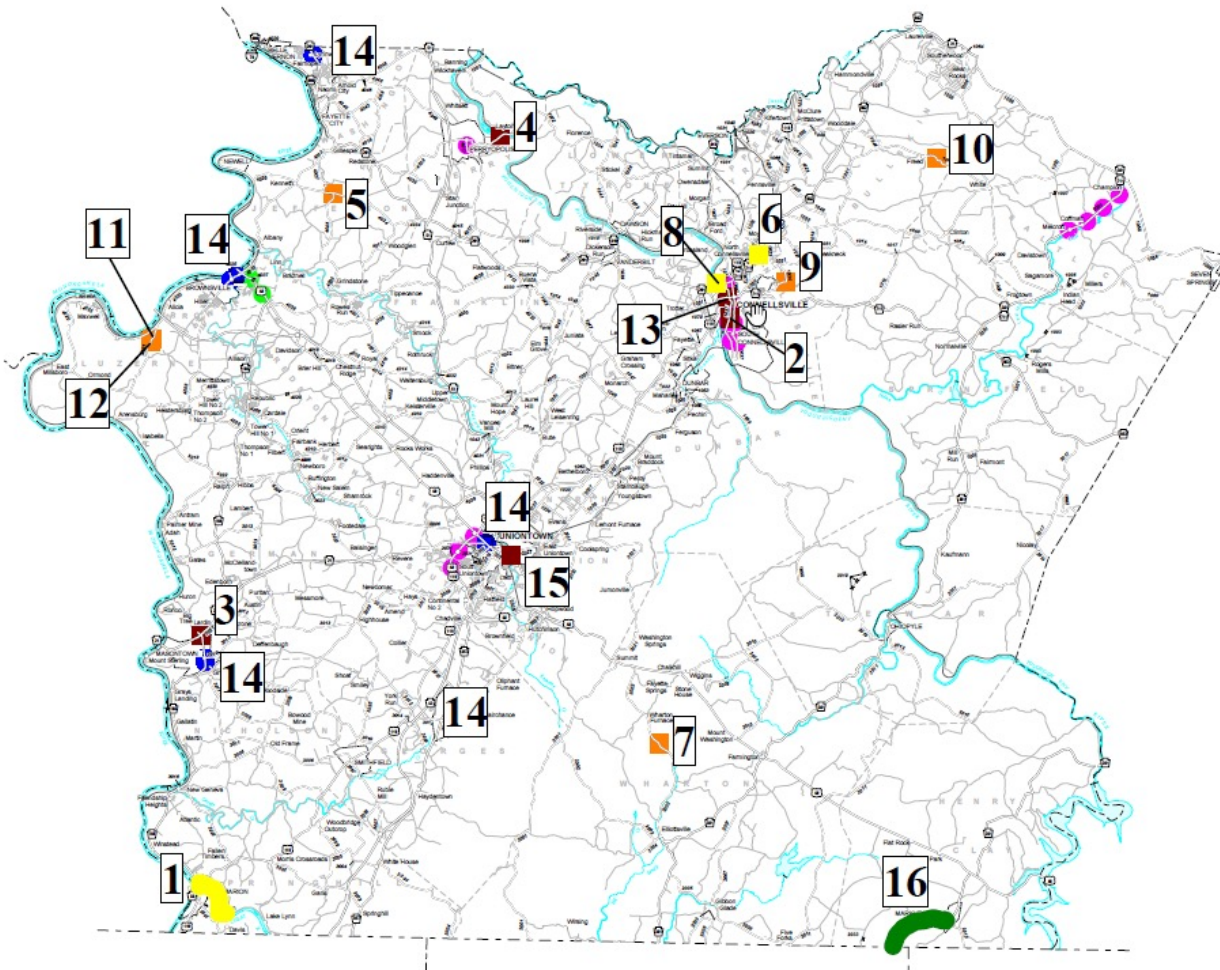

Map No.	MPMS No.	SR	Section No.	Project Title	Let Date	CON Costs
*	114852	79	201	Highway Lighting 12-20-LM1	8/20/2020	\$596,000.00
*	114211		SWM	D12 Stormwater Management	1/14/2021	\$1,289,560.30
*	115847	21	GDR	12-21-GR1	5/6/2021	\$238,112.00
*	115984	3005	03M	2021 On Demand Bridges	7/29/2021	\$1,034,065.00
**	108311	40	SIP	SIP 12-20-SI1-1	7/29/2021	\$2,902,447.20
1	107825		SSE	Sheepskin Trail - Southern Extension	12/9/2021	\$653,250.87
2	76010	1087	B10	SR 1087 over Trump Run	12/16/2021	\$733,274.36
*	116329	70	CJR	12-21-CJR	1/13/2022	\$5,777,777.77
*	115920	119	17M	Expansion Dam Preservation 2022	2/17/2022	\$964,459.00
3	79306	21	B10	PA 21 over PA 166	2/17/2022	\$8,290,869.45
4	116312	4038	08M	2022 Layton Bridge Preservation	3/3/2022	\$1M to \$2M
5	116014	4036	01M	SR 4036 over BR of Little Redstone Ck-DFB	4/1/2022	\$100K to \$500K
**	116405	1097	SIP	SIP 12-22-SI1	4/14/2022	\$4M to \$5M
*	113708			12-22-RPM	5/12/2022	\$500K to \$1M
*	116404			Bridge Bearing Cleaning 12-0	6/9/2022	\$100K to \$500K
6	104643	7202	F73	Fayette County #73	6/9/2022	\$1M to \$2M
7	81947	2003	02M	SR 2003 over Chaney Run-1-DFB	6/15/2022	\$100K to \$500K
8	103208	7301	YAB	York Avenue Bridge	6/23/2022	\$1M to \$2M
*	113755	70	CMG	Districtwide Cable Median Guiderail	8/11/2022	\$500K to \$1M
*	112941	201	SLD	2021 Slide Repairs	8/11/2022	\$4M to \$5M
9	105323	1034	A10	SR 1034 over Whites Run-DFB	9/1/2022	\$100K to \$500K
10	29966	1051	V10	SR 1051 over Mounts Creek-DFB	9/15/2022	\$100K to \$500K
11	76016	4001	B20	SR 4001 over Rush Run 0050-2-DFB	9/15/2022	\$100K to \$500K
12	88878	4001	B10	SR 4001 over Rush Run 0050-DFB	9/15/2022	\$100K to \$500K
13	74342	711	06M	PA 711 Crawford Avenue Bridge	10/6/2022	\$5M to \$10M
14	94953	21	SIG	FACO Signals - 1	10/20/2022	\$1M to \$2M
15	93507	2040	B10	SR 2040 over Redstone Ck	11/3/2022	\$3M to \$4M
16	96657		BMR	Bruceton Mills Rd. T-311	12/8/2022	\$3M to \$4M

Actual Let Date and Construction Award

*District or Countywide Project

**Project is not labeled on map but color coded in legend

- Capital Bridge Project Locations
- Department Force Bridge Project Locations
- Local Project Locations
- Capital Highway Project Locations
- Congestion Mitigation/Air Quality Project Locations
- 2020 Surface Improvement Program Locations
- 2022 Surface Improvement Program Locations



Greene County Current and Planned 2022 Construction Projects

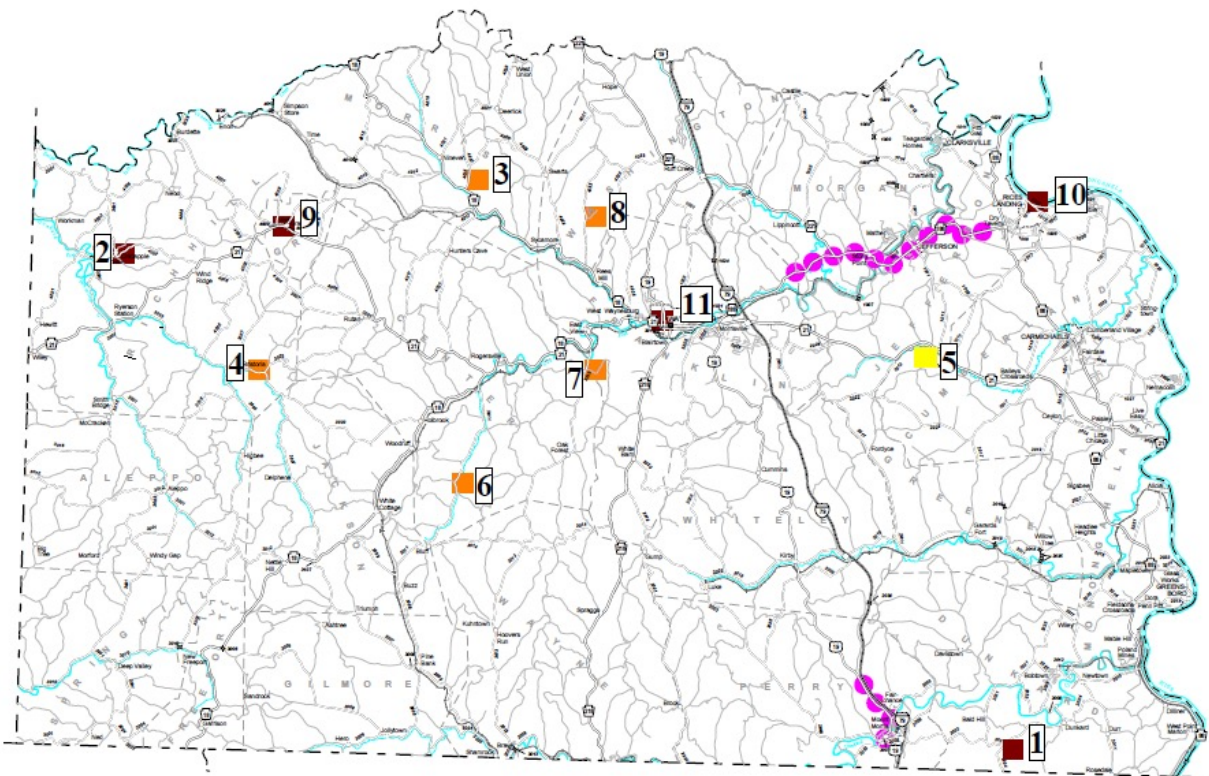

Map No.	MPMS No.	SR	Section No.	Project Title	Let Date	CON Costs
*	114852	79	201	Highway Lighting 12-20-UM1	8/20/2020	\$596,000.00
**	114211		SWM	D12 Stormwater Management	2/19/2021	\$1,289,560.30
*	115848	21	GDR	12-21-GR2	5/6/2021	\$159,891.00
*	115984	3005	03M	2021 On Demand Bridges	7/29/2021	\$1,034,065.00
1	76027	19	A20	US 19 BR2 Dunkard Creek	10/1/2021	\$782,385.91
*	115800	70	BN1	BPN 1 Guide Rail Improvements	12/16/2021	\$7,939,788.50
*	110329	70	CJR	12-21-CJR	1/13/2022	\$5,777,777.77
**	116406	19	SIP	SIP 12-22-S12	2/3/2022	\$3,116,116.16
*	115920	119	17M	Expansion Dam Preservation 2022	2/11/2022	\$964,459.00
2	89086	3001	X10	SR 3001 over Crabapple Ck	2/17/2022	\$994,002.34
3	105330	4025	A10	SR 4025 over Br Browns Ck-DFB	4/1/2022	\$100K to \$500K
*	116398	18	GDR	12-22-GR2	5/12/2022	\$100K to \$500K
*	116403			On Demand Bridges 12-0	6/9/2022	\$1M to \$2M
*	116404			Bridge Bearing Cleaning 12-0	6/9/2022	\$100K to \$500K
*	116914	79	0	12-22-CJR	6/9/2022	\$5M to \$6M
4	30306	3007	M10	SR 3007 over Br of Wheeling Ck-DFB	6/15/2022	\$100K to \$500K
5	51393	7203	G15	County Bridge #15	7/28/2022	\$500K to \$1M
*	113755	70	CMG	Districtwide Cable Median Guiderail	8/11/2022	\$500K to \$1M
*	112941	201	SLD	2021 Slide Repairs	8/11/2022	\$4M to \$5M
6	105402	3011	03M	SR 3011 over Br of Hargus Ck-DFB	10/6/2022	\$100K to \$500K
7	79362	3013	N20	SR 3013 ov Br Pursley Ck-0240-DFB	10/6/2022	\$100K to \$500K
8	105394	4033	01M	SR 4033 over Gamers Run-DFB	10/6/2022	\$100K to \$500K
9	30315	21	J10	PA 21 over Grinnage Run	11/3/2022	\$1M to \$2M
10	81842	1010	B10	SR 1010 over Pumpkin Run	11/3/2022	\$1M to \$2M
11	105306	21	T20	PA 21 over Toll Gate Run	12/8/2022	\$1M to \$2M

Actual Let Date and Construction Award

*District or Countywide Project

**Project is not labeled on map but color coded in legend

Department Force Bridge Project Locations

Capital Bridge Project Locations

Local Project Locations

2022 Greene County Surface Improvement Program



Washington County Current and Planned 2022 Construction Projects

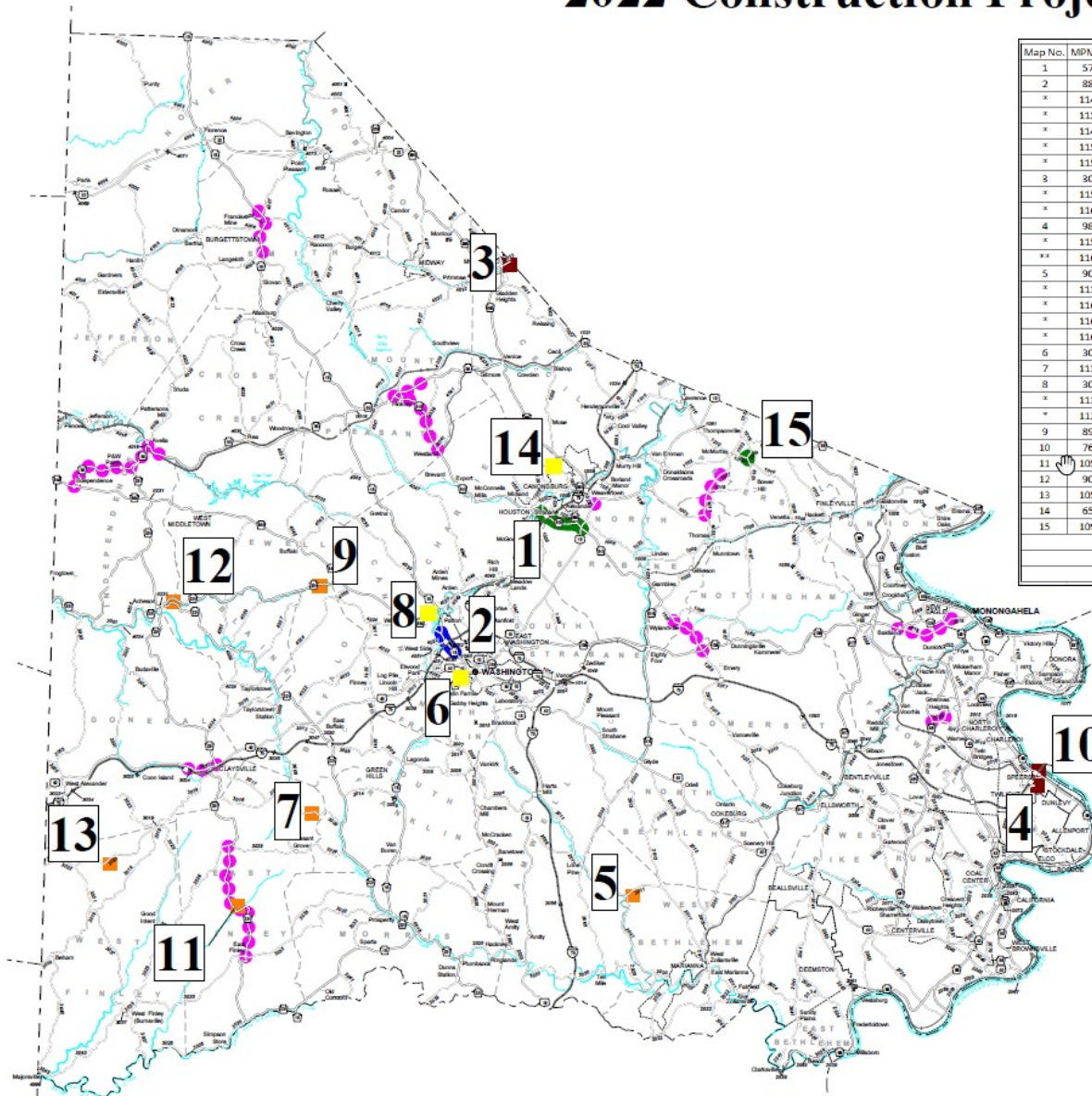

Map No.	MPMS No.	SR	Section No.	Project Title	Let Date	CON Costs
1	57201	519	K20	PA 519 at PA 980 and I-79	4/5/2019	\$26,773,781.24
2	88829	18	T10	PA 18 Signal Upgrades	2/27/2020	\$10,275,934.91
*	114852	79	201	Highway Lighting 12-20-LM1	8/20/2020	\$596,000.00
*	112282	79	DMS	D12 Interstate ITS Projects	9/17/2020	\$2,414,777.00
*	114211		SWM	D12 Stormwater Management	2/10/2021	\$1,289,560.80
*	115849	70	GDR	12-21-GR4	5/6/2021	\$1,508,810.00
*	115984	3005	03M	2021 On Demand Bridges	7/29/2021	\$1,034,065.00
3	30822	4012	K10	SR 4012 over Robbs Run	10/21/2021	\$944,213.00
*	115800	70	BN1	BDN 1 Guide Rail Improvements	12/16/2021	\$7,930,788.50
*	116329	70	CJR	12-21-CJR	1/13/2022	\$5,777,777.77
4	98291	2027	D10	SR 2027 over I-70	1/13/2022	\$5,605,856.32
*	115920	119	17M	Expansion Dam Preservation 2022	2/17/2022	\$964,459.00
**	116408	1017	SIP	SIP 12-22-S14	3/17/2022	\$5M to \$10M
5	90824	2047	D10	SR 2047 over Sowers Run-DFB	4/1/2022	\$100K to \$500K
*	113708			12-22-RPM	5/12/2022	\$500K to \$1M
*	116401	70	GDR	12-22-GR4	5/12/2022	\$1M to \$2M
*	116404			Bridge Bearing Cleaning 12-0	6/9/2022	\$100K to \$500K
*	116914	79	0	12-22-CJR	6/9/2022	\$1M to \$10M
6	30986		CS8	Chartiers Bridge #58	6/9/2022	\$1M to \$2M
7	113596	3009	B10	SR 3009 over Br of Buffalo Creek-DFB	6/15/2022	\$100K to \$500K
8	30825	7204	CS3	Chartiers Creek #53	7/14/2022	\$1M to \$2M
*	113755	70	CMG	Districtwide Cable Median Guidrail	8/11/2022	\$500K to \$1M
*	112941	201	SLD	2021 Slide Repairs	8/11/2022	\$4M to \$5M
9	89060	331	M20	PA 331 over Br Brush Run #1-DFB	9/1/2022	\$100K to \$500K
10	76050	88	S10	PA 88 over Trib Mon River	9/29/2022	\$1M to \$2M
11	105914	231	H10	PA 231 over Br Templeton Run-DFB	9/29/2022	\$100K to \$500K
12	90691	331	F10	PA 331 over Br Brush Run-DFB	9/29/2022	\$100K to \$500K
13	105406	3021	D10	SR 3021 over Branch of Middle Wheeling Creek-DFB	9/29/2022	\$100K to \$500K
14	65226	7207	C30	Chartiers Creek #30	9/29/2022	\$1M to \$2M
15	109242	1010	J10	Valleybrook/Bebout Rd Intersection	10/6/2022	\$1M to \$2M

Actual Let Date and Construction Award

*District or Countywide Project

**Project is not labeled on map but color coded in legend

- Capital Bridge Project Locations
- Department Force Bridge Project Locations
- Local Project Locations
- Capital Highway Project Locations
- Congestion Mitigation/Air Quality Project Locations
- 2022 Washington County Surface Improvement Program



Westmoreland County Current and Planned 2022 Construction Projects

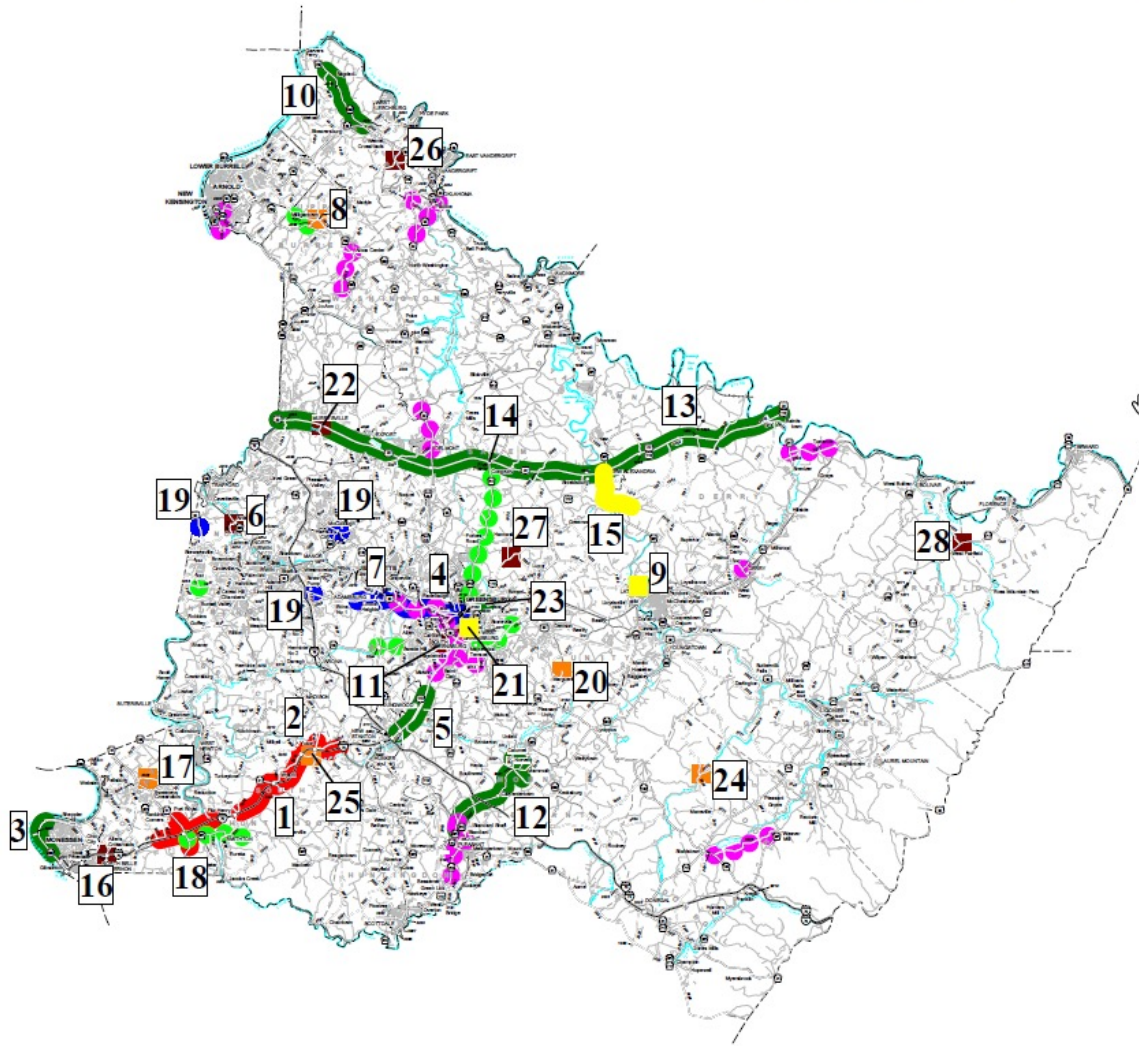

Map No.	MPMS No.	SR	Section No.	Project Title	Let Date	CON Costs
1	31894	70	K10	I-70 @ PA 31 Interchange	11/9/2017	\$66,875,635.95
2	81895	70	L10	Yukon & Madison Interchanges	12/5/2019	\$92,873,770.52
3	111658	906	B10	PA 906 Reconstruction	12/12/2019	\$8,232,424.90
4	94893	3026	190	WECD Signal Upgrades-CMAQ	1/30/2020	\$3,849,839.86
5	89191	119	J20	US 119 Youngwood Recon	4/2/2020	\$23,871,244.34
6	31550	4019	C11	SR 4019 Bridge over NS RR	4/2/2020	\$2,101,313.28
7	101493	30	SE1	Jeanette/Hempfield CMAQ	5/21/2020	\$2,433,801.28
8	81979	4075	D1M	SR 4075 over Pucketa Creek-DFB	1/4/2021	\$132,250.00
9	106405	7412	W29	Westmoreland County #29	1/14/2021	\$2,444,239.98
10	96654	356	F10	PA 356 Safety Improvements	1/14/2021	\$15,927,896.68
*	114211	SWM		D12 Stormwater Management	1/14/2021	\$1,289,560.30
*	115568	136	O4M	Westmoreland County Epoxy Overlay-2020	2/19/2021	\$670,090.00
*	115850	119	GDR	12-21-GR5	5/6/2021	\$956,749.80
**	115569	156	O	SR 3105 over Jacks Run	5/20/2021	\$1,567,428.45
**	115569	156	O	12-20-S15-2	6/10/2021	\$5,543,304.70
*	115984	3005	O8M	2021 On Demand Bridge	7/29/2021	\$1,034,065.00
12	107957	981	Q20	LVTIP: PA 819 at Norvelt	7/29/2021	\$55,217,553.74
13	114224	22	1GR	US 22 Concrete Repair	12/16/2021	\$2,969,579.65
*	115800	70	BN1	BPN 1 Guide Rail Improvements	12/16/2021	\$7,939,788.50
14	113758	22	SE7	US 22/PA 819 Intersection Improvements	1/13/2022	\$258,254.50
*	116829	70	C1R	12-21-C1R	1/13/2022	\$5,777,777.77
*	115921	22	O8M	Westmoreland County Epoxy Overlay Preservation-21	1/27/2022	\$2,085,673.50
*	115920	119	17M	Expansion Dam Preservation 2022	2/17/2022	\$964,459.00
15	111416	LCT		Loyalhanna Creek Trail Segments 5 & 6	2/17/2022	\$976,437.70
16	75972	3007	A10	SR 3007 over I-70	3/31/2022	\$5M to \$10M
**	116410	30	SIP	SIP 12-22-S15	3/31/2022	\$5M to \$10M
17	90807	3008	C10	SR 3008 over Br Pollock Run-DFB	4/1/2022	\$100K to \$500K
18	75978	70	E10	I-70 @ PA 51 Interchange	4/28/2022	\$120M to \$180M
*	114771	22	20D	Westmoreland County Red Signal Ahead Signage	4/28/2022	\$500K to \$1M
*	116402	51	GDR	12-22-GR5	5/12/2022	\$1M to \$2M
19	114210	30	SU4	D12 SPC 4c SINC-UP	5/12/2022	\$500K to \$1M
20	105413	2019	B10	SR 2019 over Br Sewickley Creek-DFB	6/1/2022	\$100K to \$500K
*	116404			Bridge Bearing Clearing 12-0	6/9/2022	\$100K to \$500K
*	116914	79	O	12-22-C1R	6/9/2022	\$5M to \$10M
*	113755	70	CMG	Districtwide Cable Median Guardrail	8/11/2022	\$500K to \$1M
*	112941	201	SLD	2021 Slide Repairs	8/11/2022	\$4M to \$5M
21	112413	HCD		Greensburg HCD Neighborhood Trail	8/29/2022	\$100K to \$500K
22	112154	4041	D10	SR 4041 over Haymakers Run	9/29/2022	\$2M to \$3M
23	111650	1030	O3R	Roseytown Road RR Tunnel Repairs	10/6/2022	\$1M to \$2M
24	98800	2087	A10	SR 2087 ov Branch Four Mile Run-2-DFB	10/6/2022	\$100K to \$500K
25	105416	8010	B10	SR 3010 over Br Sewickley Creek-DFB	10/6/2022	\$100K to \$500K
26	81751	356	D10	PA 356 over Pine Run	12/8/2022	\$4M to \$5M
27	76105	119	U20	US 119 over Crabtree Creek 2	12/15/2022	\$500K to \$1M
28	76123	711	10A	PA 711 ov Br of Tubmill Ck	12/15/2022	\$3M to \$4M

Actual Let Date and Construction Award

*District or Countywide Project

**Project is not labeled on map but color coded in legend

- Capital Bridge Project Locations
- Department Force Bridge Project Locations
- Local Project Locations
- Capital Highway Project Locations
- Congestion Mitigation/Air Quality Project Locations
- Interstate Project Locations
- 2020 Surface Improvement Program Locations
- 2022 Surface Improvement Program Locations



Questions?

William L. Beaumariage, P.E.

wbeaumariage@pa.gov

Assistant District Executive - Construction