

CAWP

Pennsylvania Turnpike

Commission Update



February 28, 2023

CY23 Anticipated Bids

ROADWAY & MISC	\$161,917,651.00	20.2%
BRIDGE	\$56,247,790.00	7.0%
TOTAL RECONSTRUCTION	\$216,613,255.00	27.0%
INTERCHANGE	\$196,092,934.00	24.4%
FACILITIES	\$0.00	0.0%
INDEPENDENTLY FUNDED	\$172,484,202.00	21.5%

\$803,355,832.00

CY23 Anticipated Bids

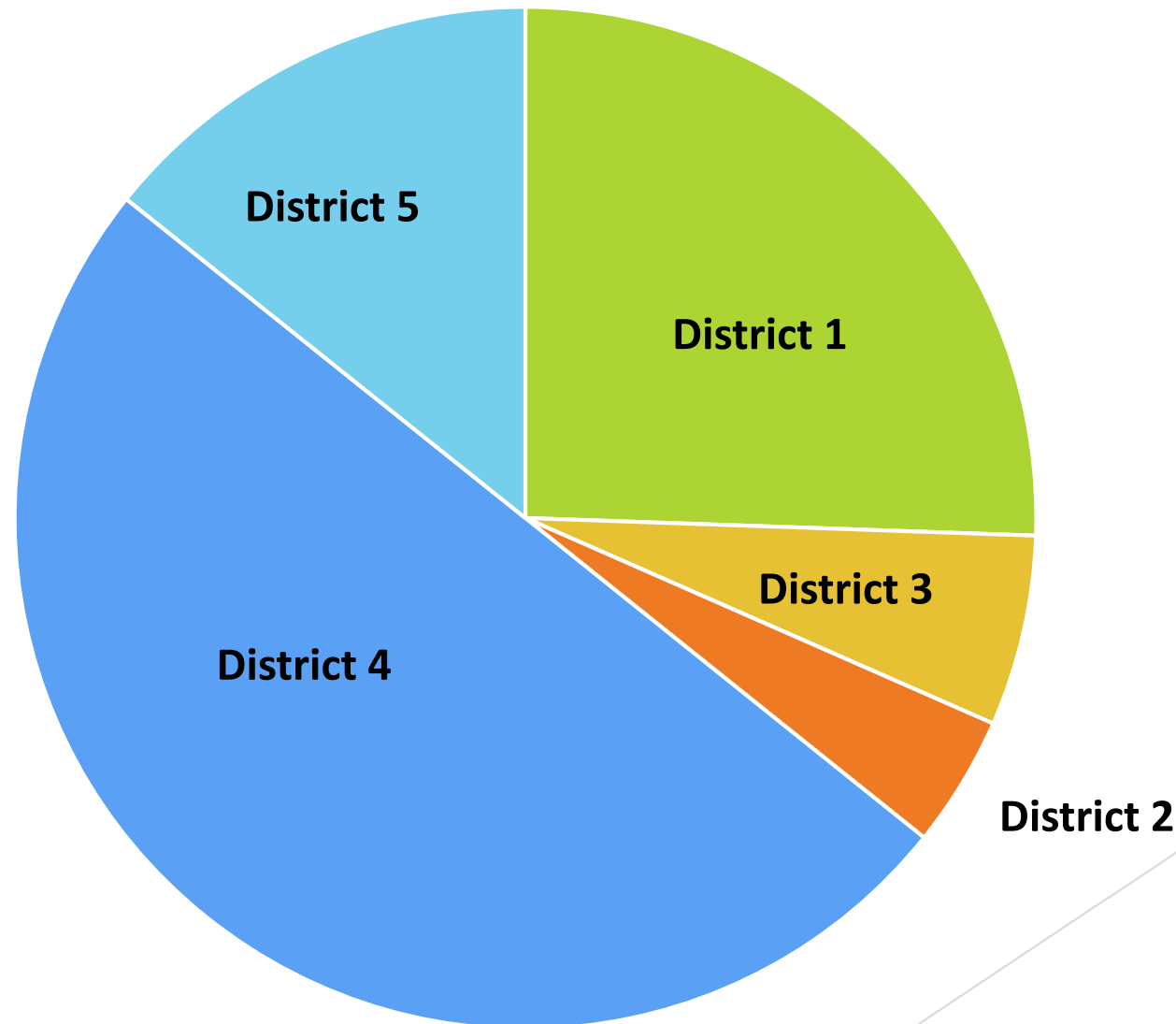



Report Start Date: 02/24/2023

Projects Anticipated to be Bid

Cost Ranges (000)

- A Less than 100
- B 100-200
- C 200-500
- D 500-1,000
- E 1,000-5,000
- F 5,000-10,000
- G 10,000-20,000
- H 20,000-30,000
- I 30,000-40,000
- J 40,000-50,000
- K Over 50,000

Quarter 1 2023

WBS Element	Project Title	Cost Range
EN-00286-03-02	I-376,I-576,I-43,To I-66 O/E Roadway Rpr	E
EN-00286-03-04	MP 122- 201.58 O/E Roadway Repair	E
EN-00286-03-06	MP299.98-H43& A20-A31 O/E Roadway Repair	E
EN-00286-03-03	MP 0-122 O/E Roadway Repair	E
EN-00286-03-05	MP 201.58-299.98 O/E Roadway Repair	E
EN-00286-03-07	MP A31.34-A130.64 O/E Roadway Repair	F
A-044.06S001-3-02	MP A44-A52 Bridge Rehab & Resurfacing	G
T-161.50R001-3-02	Asphalt Resurf Breezewood Connector &CMB	F
T-312.00T003-3-03	MP 312 - 316 Total Reconstruction	K
M-039.00R002-3-02	MP M39-M44 Asphalt Resurfacing	G
T-087.16S001-3-02	MP 87-90 Bridge Painting	E
A-094.26S001-3-02	MP A91-A95 Brgd Rehab and Asphalt Resurf	H
G-006.82S001-3-02	MP G6.82 GB-117 Bridge Rehab	D
T-298.00T001-3-04	MP 301.03 OH Bridge Replacement	F
T-028.47R001-3-02	MP 28.47 Concrete Repair	F

Cost Ranges (000)

A	Less than 100
B	100-200
C	200-500
D	500-1,000
E	1,000-5,000
F	5,000-10,000
G	10,000-20,000
H	20,000-30,000
I	30,000-40,000
J	40,000-50,000
K	Over 50,000

Quarter 2 2023

WBS Element	Project Title	Cost Range
T-172.27R001-3-02	Sidelling Hill SP Auxiliary Truck Parking	H
EN-00258-03-02	TEOENG NEE Sign Structure Replacement	E
T-246.00R001-3-02	MP 246-255 Asphalt Resurfacing	G
T-087.16S001-3-03	MP 90-95 Overhead Bridge Painting	E
A-053.00T001-3-04	MP A57.06 OH Bridge Replacement	F

Quarter 3 2023

WBS Element	Project Title	Cost Range
A-053.00T001-3-05	MP A53.38 OH Bridge Replacement	G
T-355.00P002-3-09	I-95 Section D-30	K
EN-00309-03-04	Open End Bridge Repairs MP 236-359.	
EN-00309-03-05	Open End Bridge Repairs MP A20-A130.	
EN-00309-03-02	Open End Bridge Repairs MP 0-109.	
EN-00309-03-03	Open End Bridge Repairs MP 109-236.	
T-355.21S001-3-02	MP H42.10 - H42.37 Bridge Rehab	F
A-105.11S001-3-02	MP A105.11/A105.33 OH Bridge Replacement	G
M-052.50X002-3-16	MFE Section 53A2	K

Quarter 4 2023

Cost Ranges (000)

A	Less than 100
B	100-200
C	200-500
D	500-1,000
E	1,000-5,000
F	5,000-10,000
G	10,000-20,000
H	20,000-30,000
I	30,000-40,000
J	40,000-50,000
K	Over 50,000

WBS Element	Project Title	Cost Range
T-275.00R002-3-02	MP 275-282 Asphalt Resurfacing	G
EN-00314-03-02	TEOENG Systemwide Major Guide Sign Plan	
A-083.88S001-3-02	MP A83.88 OH Bridge Replacement	E
T-340.00R002-3-02	MP 340-345 Asphalt Resurfacing & I/C	G
T-161.00R002-3-02	MP 161-166 Asphalt Resurface & CMB	G
EN-00267-03-02	TEOITS Central ITS Gaps	E
A-068.00R001-3-02	MP A68-A76 Asphalt Resurfacing	G
A-128.00R001-3-02	MP A128-A131 Asphalt Resurfacing	F
T-355.00P002-3-05	I-95 Section A	K
T-298.00T001-3-03	MP 300.04 OH Bridge Replacement	F

PTC Western PA Anticipated Projects

- ▶ G-006.82S001-3-02 - MP G6.82 GB-117 Bridge Rehab
 - ▶ Amos K Hutchinson Bypass over Radebaugh Road
 - ▶ \$500,000 to \$1,000,000 - *Bid Opening March 15*
- ▶ T-028.47R001-3-02 - MP 28.47 Concrete Repair
 - ▶ Cranberry Interchange
 - ▶ \$5,000,000 to \$10,000,000 - *Bid Opening March 29*
- ▶ T-087.16S001-3-03 - MP 90-95 Overhead Bridge Painting
 - ▶ 4 Bridges Over Mainline
 - ▶ \$1,000,000 to \$5,000,000
- ▶ M-052.50X002-3-16 - MFE Section 53A2
 - ▶ Mon Fayette Expressway Expansion Project
 - ▶ Over \$50,000,000
- ▶ EN-00309-03-02 and 03 - Open End Bridge Repairs MP 0-109 and 109-236

Section 53A2

(New England Road to Camp Hollow Road)

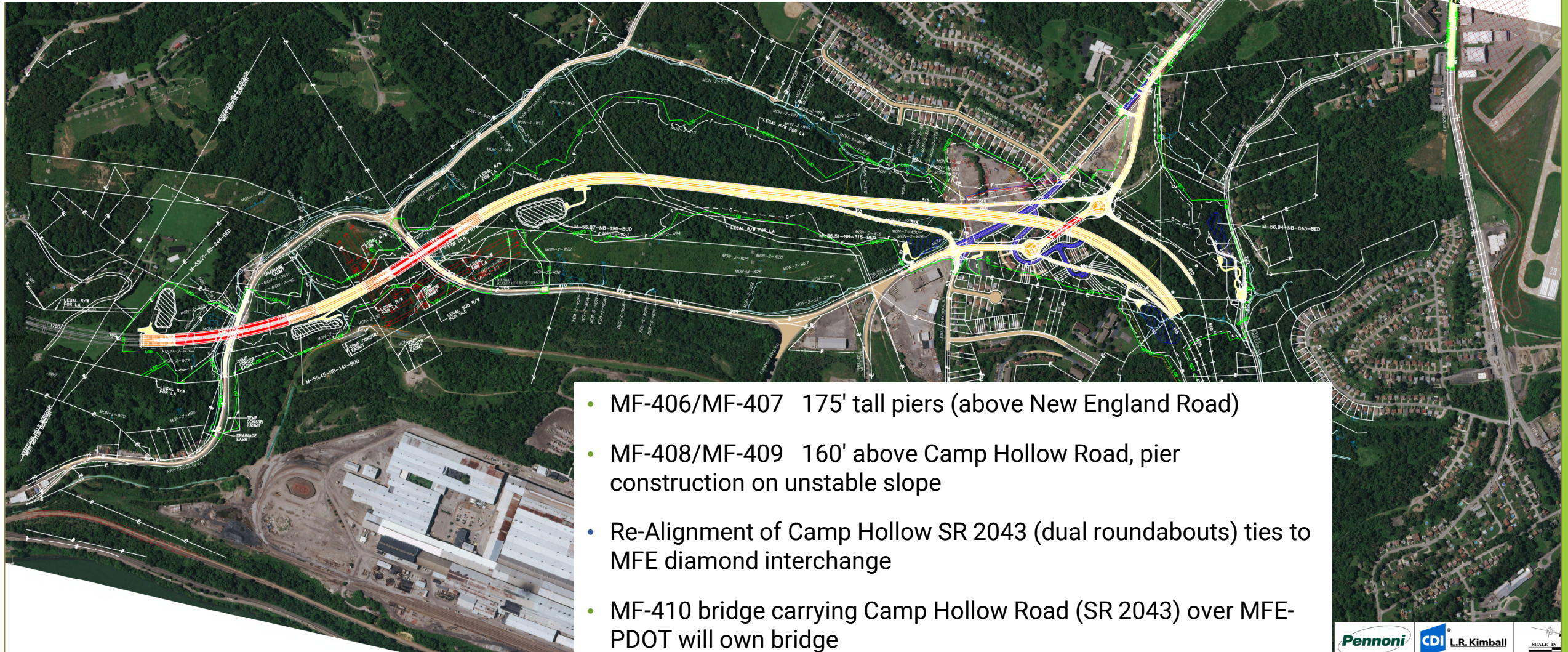

Nothing Is Official Until You See It On EBS



Questions??